

PLAT OF SURVEY

March 27, 2006

Survey No. 060127
Quality Crafted Homes, Inc.

LOCATION: _____ Bowers Road, Lafayette, Wisconsin

LEGAL DESCRIPTION:

Lot 2 of **CERTIFIED SURVEY MAP NO. 3881**, Being a part of the Northwest 1/4 of the Southwest 1/4 of the Southwest 1/4 of Section 12, Township 3 North, Range 17 East of the Fourth Principal Meridian, in the Town of LaFayette, Walworth County, Wisconsin.

Revision:

April 6, 2006 - By: BL - Revised building location per builder/owner request.
April 24, 2006 - By: CS - Added grading plan per builder request.
April 10, 2007 - By: ST - Added field location of Stream, Updated Topo, and Ordinary Highwater Marks with 75' Setback.
April 11, 2007 - By: ST - Added Prop. Pole Barn per Owner Request.

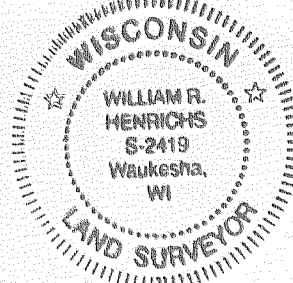
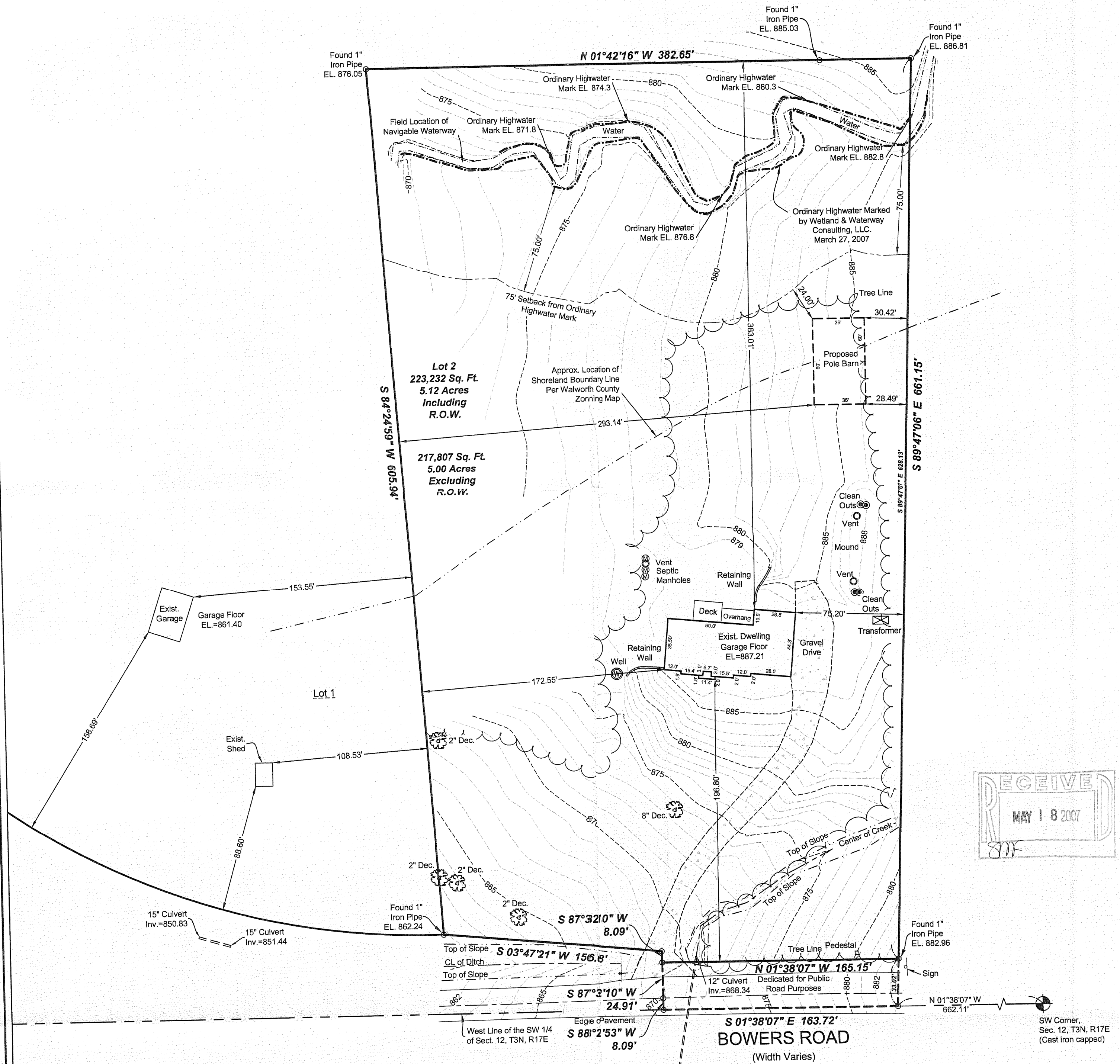
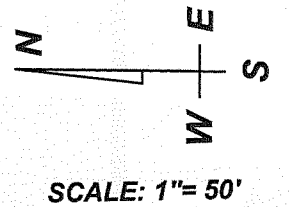

DRAWING BY: AW
FIELD WORK BY: ST

LANDCRAFT SURVEY AND ENGINEERING, INC.
REGISTERED LAND SURVEYORS AND CIVIL ENGINEERS
2077 South 116th Street, West Allis, WI 53227
PH. (414) 604-0674 FAX (414) 604-0677
INFO@LANDCRAFTSE.COM

I HEREBY CERTIFY THAT I HAVE SURVEYED THE ABOVE DESCRIBED PROPERTY AND THAT THE ABOVE MAP IS A TRUE REPRESENTATION THEREOF AND SHOWS THE SIZE AND LOCATION OF THE PROPERTY. ITS EXTERIOR BOUNDARIES, THE LOCATION OF ALL VISIBLE STRUCTURES AND DIMENSIONS OF ALL PRINCIPAL BUILDINGS THEREON, BOUNDARY FENCES, APPARENT EASEMENTS AND ROADWAYS AND VISIBLE ENCROACHMENT, IF ANY.

THIS SURVEY IS MADE FOR THE EXCLUSIVE USE OF THE PRESENT OWNERS OF THE PROPERTY, AND ALSO THOSE WHO PURCHASE, MORTGAGE, OR GUARANTEE THE TITLE THERETO WITHIN ONE (1) YEAR FROM THE DATE HEREOF.

SIGNED *William R. Henrichs*
William R. Henrichs, Registered Land Surveyor S-2419

317-881

MAY 11 2007

KA3881-2