

Plat of Survey

of

Lot 1 of Certified Survey Map No. 3394,

recorded in Vol. 19 of Certified Survey Maps of Walworth County on Page 219 and located in the Southeast 1/4 of Section 22, Town 3 North, Range 17 East, Town of LaFayette, Walworth County, Wisconsin.

Surveyed for: **Roger & Christine Harteau**

W3319 Potter Road
Elkhorn, Wisconsin. 53121

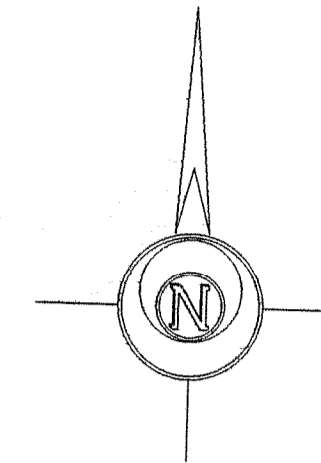

Bearings reference to Certified Survey Map No. 3394.

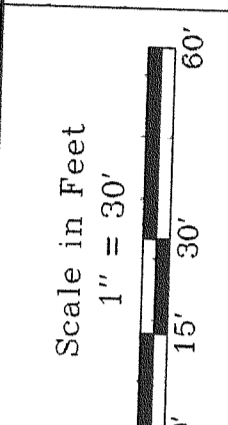
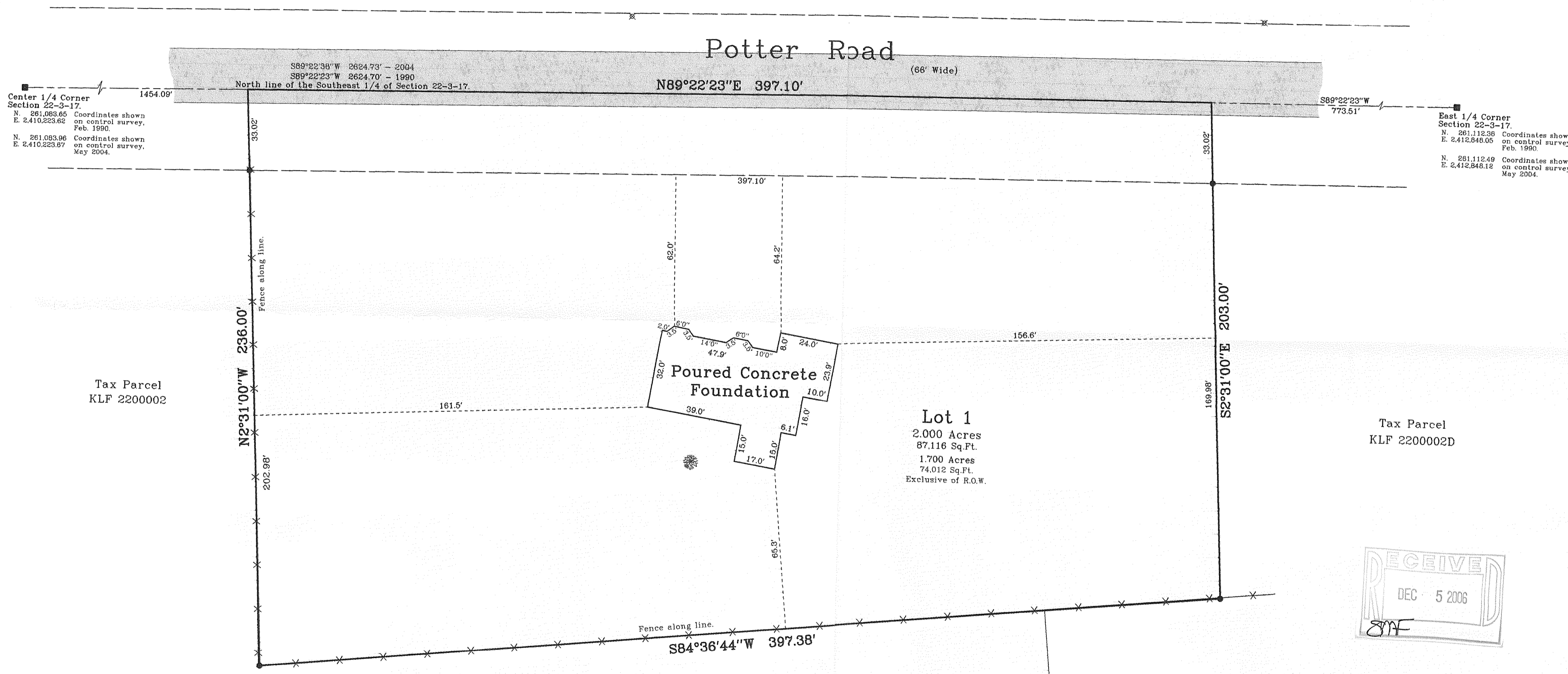

Jensen & Olson Land Surveying, LLC
45 South Wisconsin Street
Elkhorn, Wisconsin, 53121
Telephone (262) 723-3434
Facsimile (262) 723-8044

Legend
 Found County Section Corner
 Found Iron Rod
 Set Wood Stake
 Recorded Information
 Utility Pole
 Asphalt Surface

Sheet 1 of 1 Sheets
Job Reference Number
2006.113
2006.113

2006.113

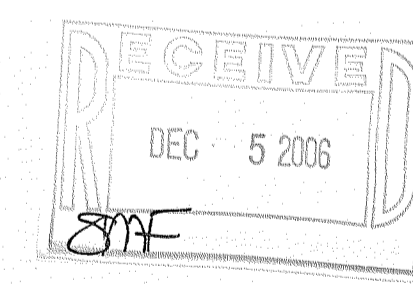

Copyright © 2006 by Jensen & Olson Land Surveying, LLC.
All rights reserved. No part of this survey plat may be reproduced or transmitted in any form by any means - graphic, electronic, or mechanical, including photocopying, tracing, or information storage and retrieval systems - without permission in writing from Douglas G. Olson, Jensen & Olson Land Surveying, LLC.

I, Douglas G. Olson, Wisconsin Registered Land Surveyor, do hereby certify that this survey was performed by me or under my direction in full compliance with the owner's/agent's instructions and Chapter A-E 7 of the Wisconsin Administrative Code "Minimum Standards for Property Surveys", and that this map is an accurate representation thereof to the best of my knowledge and belief.

Douglas G. Olson
Wisconsin Registered Land Surveyor - 2093

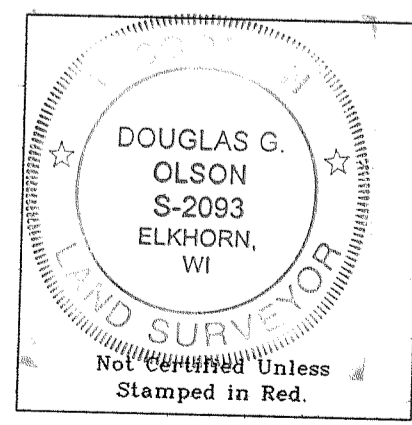

- Notes: 1) This survey plat is not certified unless signed and sealed in red ink.
2) This survey is subject to Wisconsin lien laws. This Plat of Survey is the notice of intent to file lien. Lien waiver required.

KA3394-1

317-874