

DEGEN-FOAT SURVEYING, INC.

100 SOUTH SECOND STREET
WATERFORD, WISCONSIN
(262)534-5404 (FAX)534-2022

060203
060203S1.DWG

PLAT OF SURVEY

LOT 19, BLOCK 2, ALPINE TOWER ESTATES, A SUBDIVISION LOCATED IN THE NORTHEAST 1/4 OF SECTION 13,
TOWN 3 NORTH, RANGE 17 EAST, TOWN OF LAFAYETTE, COUNTY OF WALWORTH, STATE OF WISCONSIN.

* REFER TO CURRENT TITLE REPORT FOR EASEMENTS, RESTRICTIONS OR COVENANTS OF RECORD THAT MAY AFFECT THIS LAND *
* ESPECIALLY THOSE NOT SHOWN ON THE RECORDED PLAT OF ALPINE TOWER ESTATES SUBDIVISION *

PREPARED FOR: RE/MAX - GENEVA REALTY
101 BROAD ST., SUITE 102
LAKE GENEVA, WI 53147

ORDERED BY: JOHN LAW

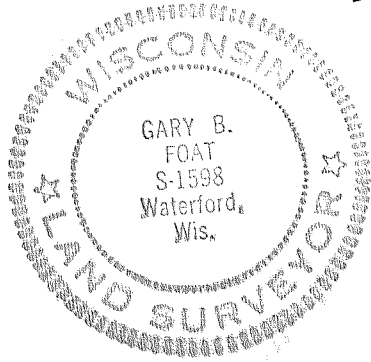
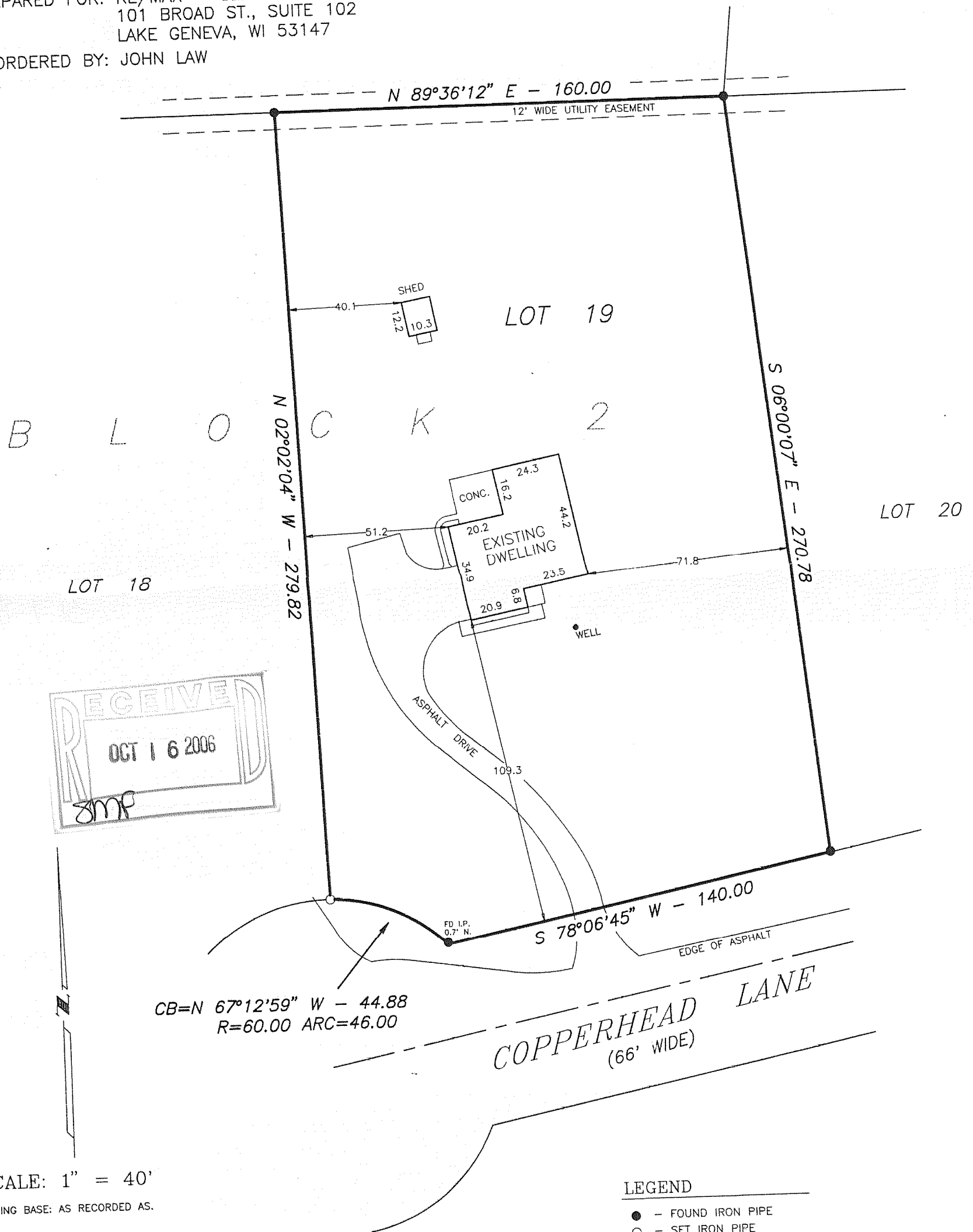

I HEREBY CERTIFY THAT I HAVE SURVEYED THE ABOVE DESCRIBED PROPERTY AND THE ABOVE MAP IS A TRUE REPRESENTATION THEREOF
AND SHOWS THE SIZE AND LOCATION OF THE PROPERTY, THE LOCATION OF ALL VISIBLE STRUCTURES AND DIMENSIONS OF ALL PRINCIPAL
BUILDINGS THEREON, BOUNDARY FENCES, APPARENT EASEMENTS, ROADWAY AND VISIBLE ENCROACHMENTS, IF ANY.

THIS SURVEY IS MADE FOR THE PRESENT OWNERS OF THE PROPERTY, AND ALSO THOSE WHO PURCHASE, OR GUARANTEE THE TITLE THERETO
WITHIN (1) YEAR FROM THE DATE HEREOF.

DATED AT WATERFORD THIS 25th DAY OF JULY 2006

RECEIVED Gary B. Foat

317-864

KAT-19