

LAND-MARK SURVEYING

Mark L. Miritz

Wisconsin Registered Land Surveyor S-2582

N9330 Knuteson Drive
Whitewater, WI 53190
Phone: (262) 495-3284
FAX : (262) 495-8421
LAND-MARKSURVEYING.COM

PLAT OF SURVEY

LOT 1 OF CERTIFIED SURVEY MAP NO. 3917
AS RECORDED IN VOLUME 24 OF CERTIFIED
SURVEY MAPS AS PAGE 49, LOCATED IN THE
NORTHEAST 1/4 OF THE SOUTHWEST 1/4 OF
SECTION 6, TOWN 3 NORTH, RANGE 17 EAST,
TOWN OF LAFAYETTE, WALWORTH COUNTY,
WISCONSIN

OWNER: LAUDERDALE FARMS, INC.
W4726 COUNTY RD. "A"
ELKHORN, WI. 53121

NOTE:

Wood stakes have been placed at the building
corners with 10' offsets as marked, builder is
to verify dimensions to insure proper plan
interpretation and contact this office immediately
if any discrepancy exists.

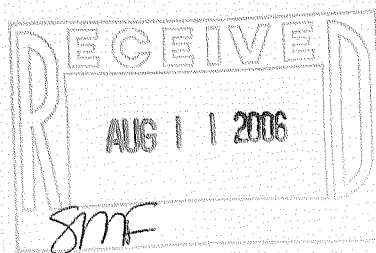

SOUTHWEST CORNER
SEC. 6-3-17

(NO MONUMENT)
WEST 1/4 CORNER
SEC. 6-3-17

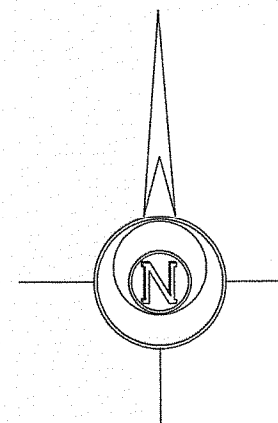
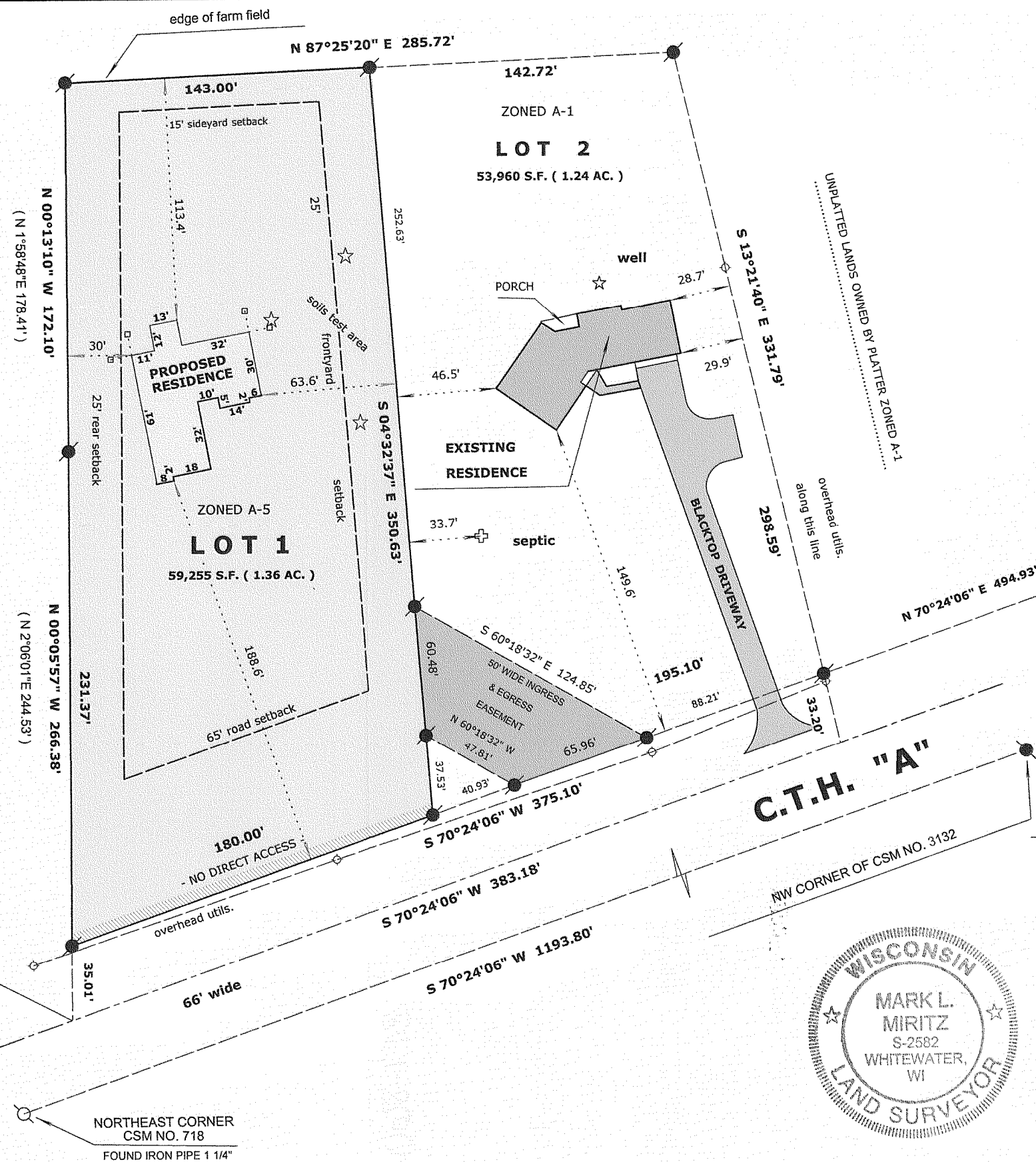

LEGEND

- FOUND IRON PIPE
- FOUND IRON ROD
- FOUND COUNTY MONUMENT
- 10' OFFSET STAKE
- CHISEL CUT IN CONCRETE
- SET IRON ROD, 24" LONG, WEIGHING 1.5 LBS./LINEAL FT., 3/4" DIA.
- (x x) RECORDED AS DIMENSION
- X-X- EXISTING FENCE

SCALE: 1" = 30 FEET

"I hereby certify that the above described property has been surveyed by me or under my direction and that the above map is a true representation thereof and shows the size and location of the property, its exterior boundaries, the location of all visible structures and dimensions of all principal buildings thereon, boundary fences, apparent easements, roadways and visible encroachments, if any."
"This survey is made for the use of the present owners of the property, and also those who purchase, mortgage, or guarantee the title thereto within one year from date hereof."

Mark L. Miritz
MARK L. MIRITZ
WISCONSIN REGISTERED
LAND SURVEYOR S-2582

DATE: 6/05/06 JOB NO. 05.501



KA3917-1

317-860