

HAROLD H. KOLB

**REGISTERED PROFESSIONAL LAND SURVEYOR
LAKE GENEVA, WISCONSIN**

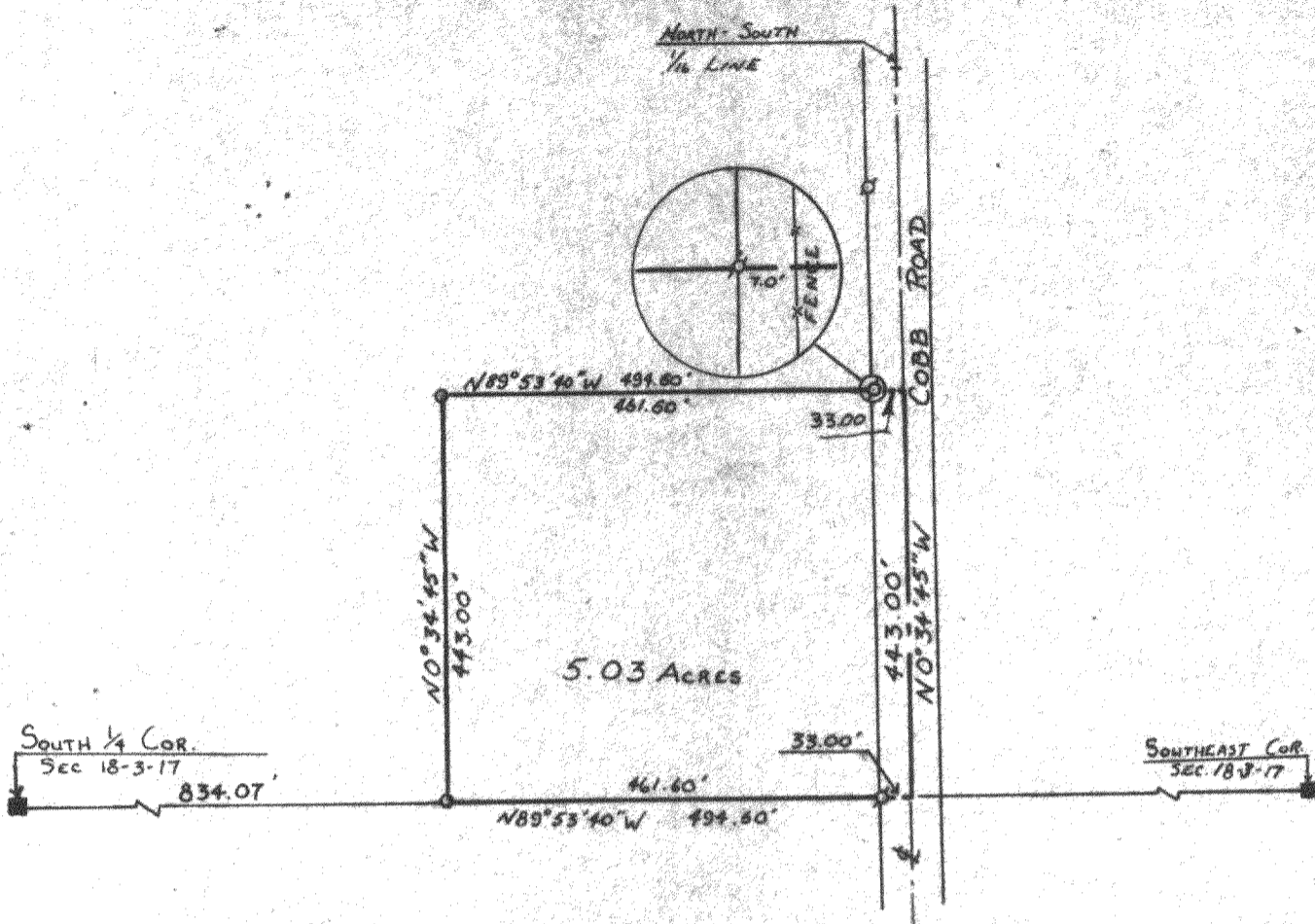

PLAT OF SURVEY OF

A parcel of land located in the Southeast $\frac{1}{4}$ of Section 18, T3N, R17E, Walworth County, Wisconsin described as follows: Commencing at the South $\frac{1}{4}$ corner of said Section 18; thence S $89^{\circ}53'40''$ E 834.07 feet along the South line of said Section 18 to the place of beginning; thence N $0^{\circ}34'45''$ W 443.00 feet; thence S $89^{\circ}53'40''$ E 494.60 feet to the centerline of Cobb Road; thence S $0^{\circ}34'45''$ E 443.00 feet along said centerline; thence N $89^{\circ}53'40''$ W 494.60 feet to the place of beginning. Containing 5.03 acres.

Ordered by: Charles Murray
114 W. Court St.
Elkhorn, WI

Note: Bearings are assumed from previous surveys.

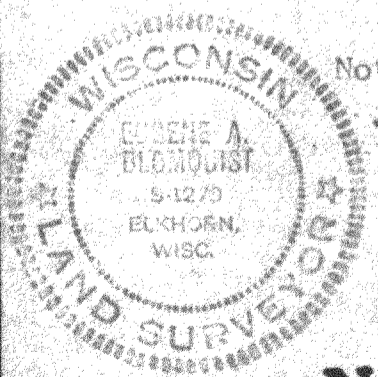

I, Eugene A. Blomquist, do hereby certify that I have surveyed the property hereon described according to the official records and that the plat hereon is a correct representation of the lot lines.

Eugene A. Blomquist
EUGENE A. BLOMQUIST
WISCONSIN REGISTERED LAND SURVEYOR, 5-1279
DATE May 24, 1978



SCALE - 1" = 200'

LEGEND

- - IRON PIPE PLACED, 1" x 24" 1.13 LB./LIN. FT.
- - CONCRETE MONUMENT, 8" DIA. x 30"
- o - Iron pipe found

317-85