

# PLAT OF SURVEY

Survey No. 060127  
Quality Crafted Homes, Inc.

Lot 2 of **CERTIFIED SURVEY MAP NO. 3881**, Being a part of the Northwest 1/4 of the Southwest 1/4 of the Southwest 1/4 of Section 12, Township 3 North, Range 17 East of the Fourth Principal Meridian, in the Town of LaFayette, Walworth County, Wisconsin.

Revision:  
April 6, 2006 - By: BL - Revised building location per builder/owner request.  
April 24, 2006 - By: CS - Added grading plan per builder request.

Prop. Finish Yard Grade	879.2
	888.2

(per Builder/Owner)

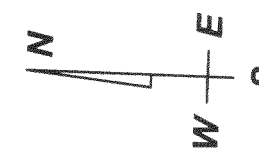

**SCALE: 1"= 50'**

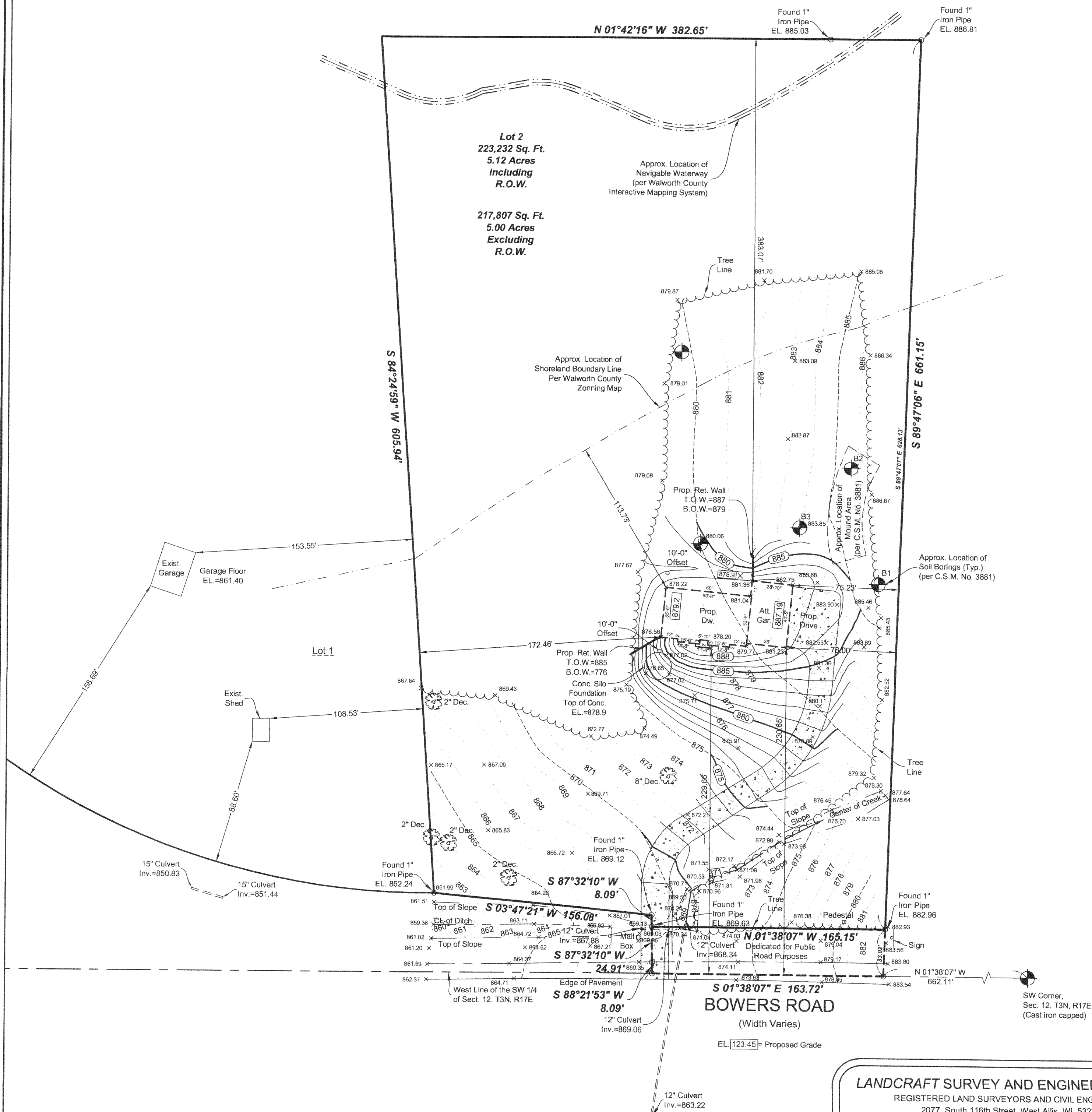

NOTE: Proposed finished yard as shown on this drawing is a suggested grade and should be verified by the owner and/or the builder and approved by the building inspector. Erosion control measures are suggested and must be verified/adjusted by the builder and/or building inspector based on site conditions.

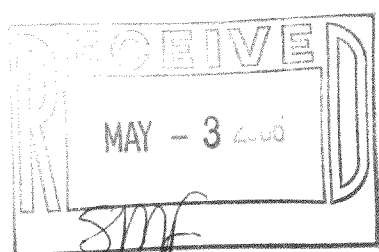

DRAWING BY: AW  
FIELD WORK BY: ST

LANDCRAFT SURVEY AND ENGINEERING, INC.

REGISTERED LAND SURVEYORS AND CIVIL ENGINEERS  
2077 South 116th Street, West Allis, WI 53227  
PH. (414) 604-0674 FAX (414) 604-0677  
INFO@LANDCRAFTSE.COM

I HEREBY CERTIFY THAT I HAVE SURVEYED THE ABOVE DESCRIBED PROPERTY AND THAT THE ABOVE MAP IS A TRUE REPRESENTATION THEREOF AND SHOWS THE SIZE AND LOCATION OF THE PROPERTY. ITS EXTERIOR BOUNDARIES, THE LOCATION OF ALL VISIBLE STRUCTURES AND DIMENSIONS OF ALL PRINCIPAL BUILDINGS THEREON, BOUNDARY FENCES, APPARENT EASEMENTS AND ROADWAYS AND VISIBLE ENCROACHMENT, IF ANY.

THIS SURVEY IS MADE FOR THE EXCLUSIVE USE OF THE PRESENT OWNERS OF THE PROPERTY, AND ALSO THOSE WHO PURCHASE, MORTGAGE, OR GUARANTEE THE TITLE THERETO WITHIN ONE (1) YEAR FROM THE DATE HEREOF.

SIGNED William R. Henrichs  
William R. Henrichs, Registered Land Surveyor S-2419

KA3881-2

37. 842