

December 2, 2005

LOCATION: _____ Scotch Bush Road, LaFayette, Wisconsin

LEGAL DESCRIPTION:

Being a part of the East 1/2 of the Northwest 1/4 of Section 9, Township 3 North, Range 17 East, Town of LaFayette, Walworth County, Wisconsin more particularly described as follows:

Commencing at the North corner of said Section 9; thence S01°43'18"E, along the East line of said Northwest 1/4, a distance of 1,584.16 feet to the POINT OF BEGINNING; thence continue S01°43'18"E, along said East line, a distance of 11.13 feet; thence S22°37'37"W, a distance of 152.62 feet; thence N86°40'02"W, a distance of 271.40 feet; thence S55°22'58"W, a distance of 142.49 feet; thence S12°06'53"W, a distance of 334.90 feet; thence N89°04'32"W, a distance of 203.93 feet; thence N27°29'42"W, a distance of 688.15 feet; thence S86°11'34"E, a distance of 1,040.76 feet to the POINT OF BEGINNING.

Containing 312,927 square feet or 7.1838 acres, more or less.

Survey No. 040667R
Timberline Homes
David and Dana Bahl

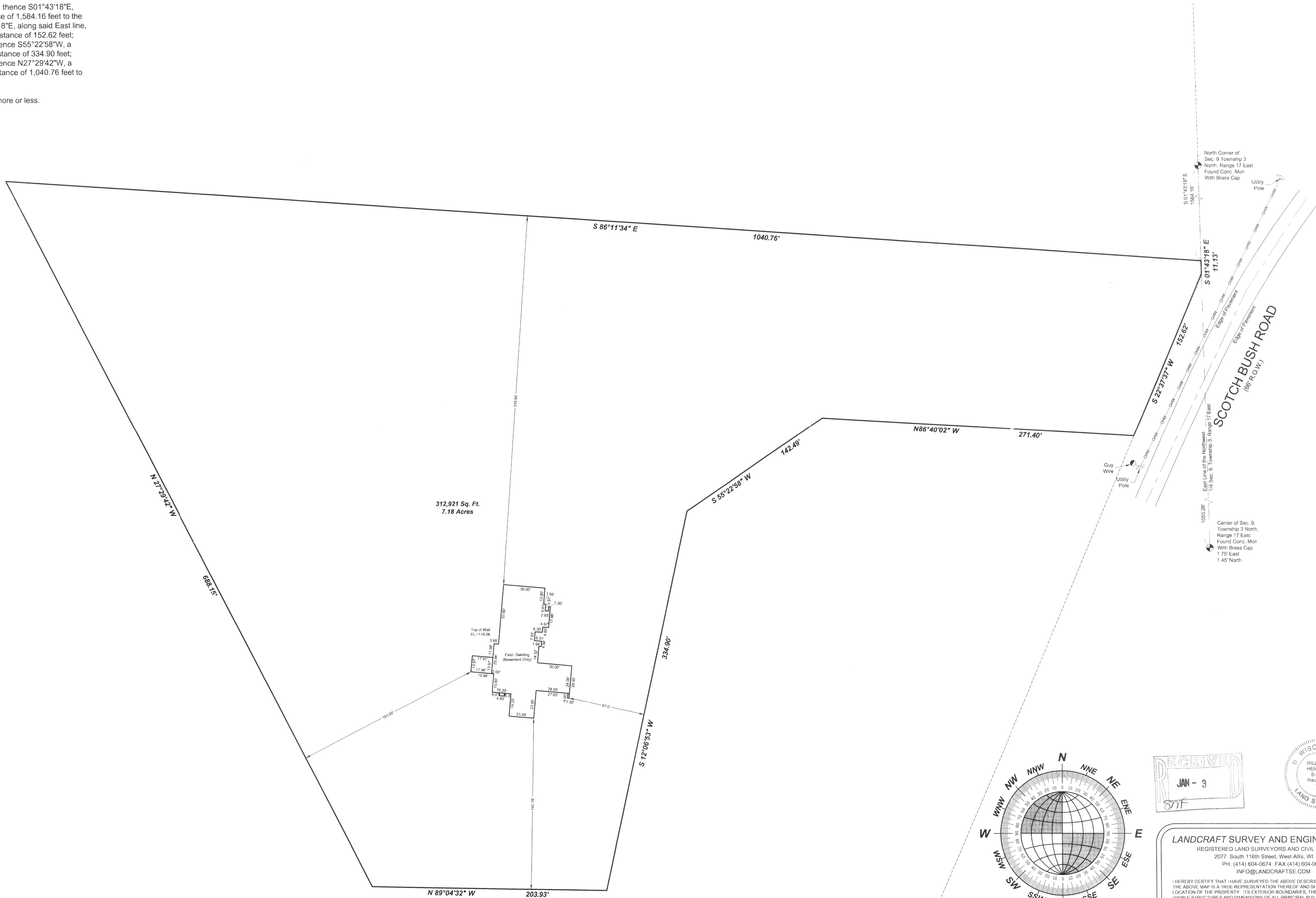

Mortgage Inspection
Monumentation has been waived in
accordance with A-5 5.01 (b) of the
Wisconsin Administrative Code.

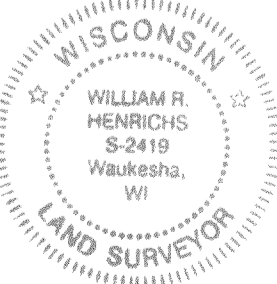
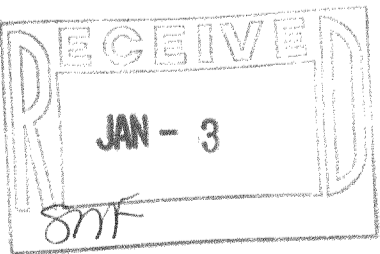
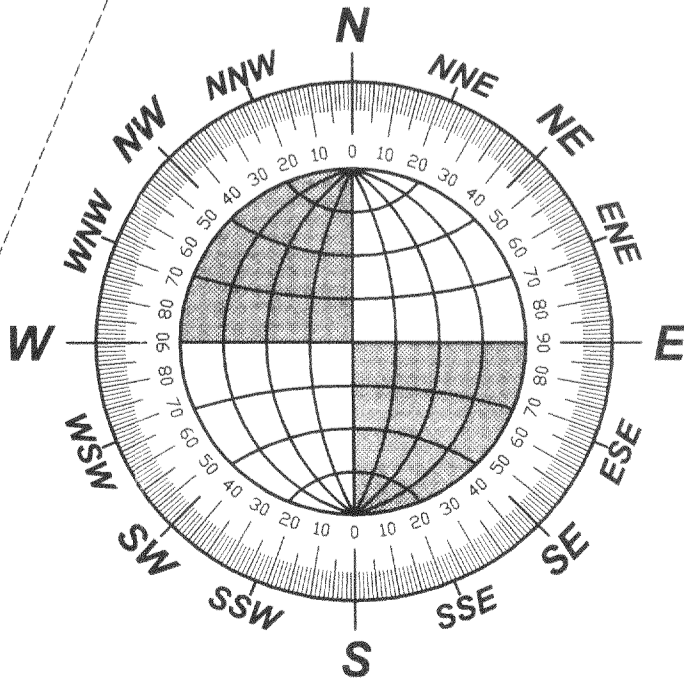

LANDCRAFT SURVEY AND ENGINEERING, INC.
REGISTERED LAND SURVEYORS AND CIVIL ENGINEERS
2077 South 116th Street, West Allis, WI 53227
PH. (414) 604-0674 FAX (414) 604-0677
INFO@LANDCRAFTSE.COM

I HEREBY CERTIFY THAT I HAVE SURVEYED THE ABOVE DESCRIBED PROPERTY AND THAT THE ABOVE MAP IS A TRUE REPRESENTATION THEREOF AND SHOWS THE SIZE AND LOCATION OF THE PROPERTY, ITS EXTERIOR BOUNDARIES, THE LOCATION OF ALL VISIBLE STRUCTURES AND DIMENSIONS OF ALL PRINCIPAL BUILDINGS THEREON, BOUNDARY FENCES, APPARENT EASEMENTS AND ROADWAYS AND VISIBLE ENCROACHMENT, IF ANY.

THIS SURVEY IS MADE FOR THE EXCLUSIVE USE OF THE PRESENT OWNERS OF THE PROPERTY, AND ALSO THOSE WHO PURCHASE, MORTGAGE, OR GUARANTEE THE TITLE THERETO WITHIN ONE (1) YEAR FROM THE DATE HEREOF.

DRAWING BY: AW
FIELD WORK BY: JJ
SIGNED: *William R. Henrichs*
William R. Henrichs, Registered Land Surveyor S-2419

KA3851-1

317- 831