

PREPARED FOR:  
JEFF ANDERSON  
W4736 PEBBLE DR.  
ELKHORN, WI  
53121

# PLAT OF SURVEY

- OF -

LOT 88 OF EVERGREEN ESTATES SUBDIVISION, LOCATED IN  
THE NORTHWEST 1/4 OF SECTION 19, TOWN 3 NORTH, RANGE  
17 EAST, WALWORTH COUNTY, WISCONSIN.

PATHFINDER SURVEYING INC.  
N3705 WILLOWBEND LANE  
LAKE GENEVA, WI, 53147  
262-248-3697

SMF

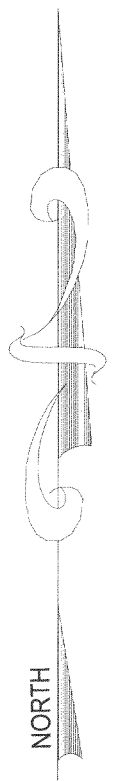
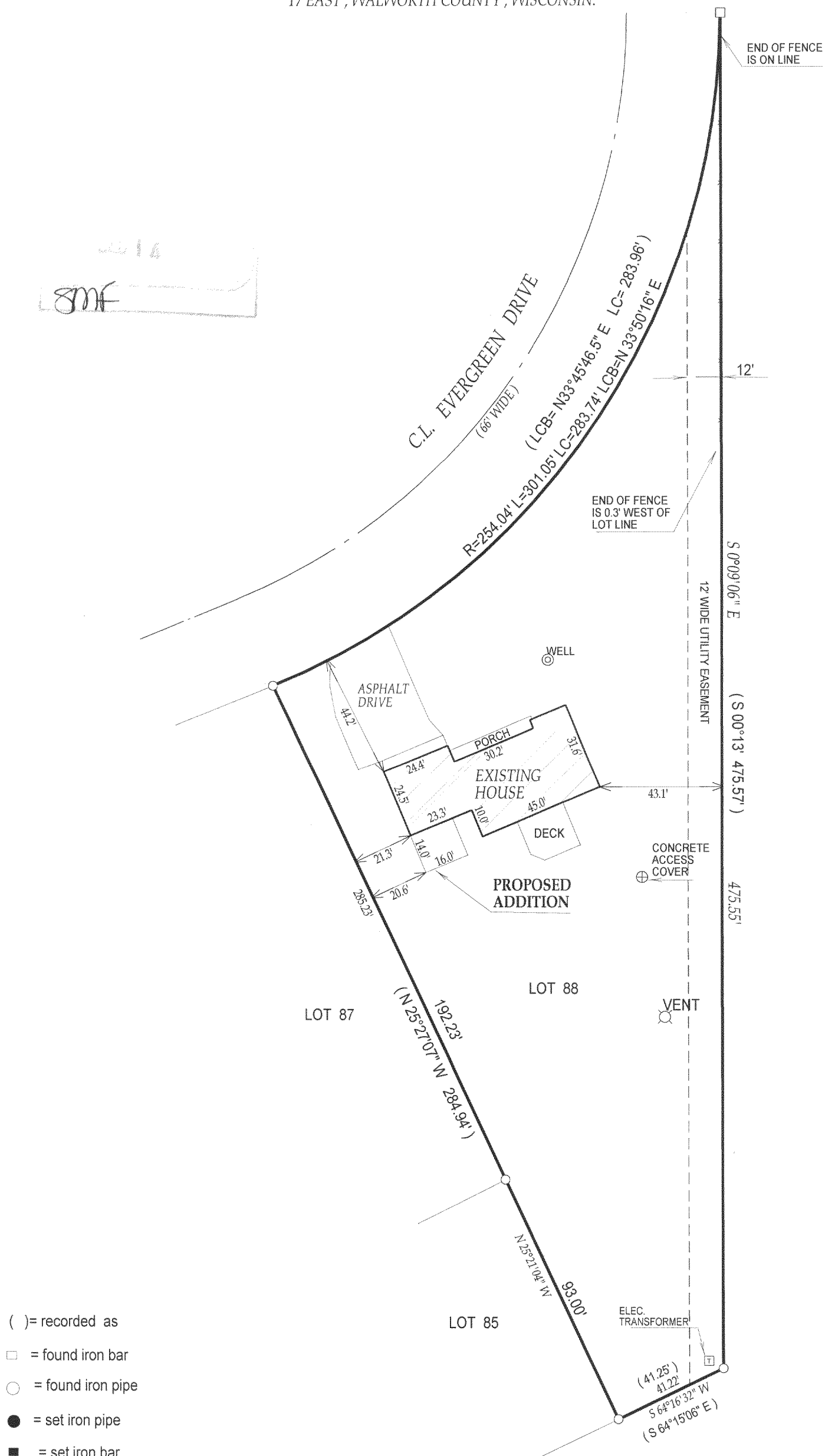

- ( ) = recorded as
- = found iron bar
- = found iron pipe
- = set iron pipe
- = set iron bar

SCALE 1" = 40'

JOB # 05-591

TAX ID # KE00088

"I hereby certify that I have surveyed the above described property and that the above map is a true representation thereof and shows the size and location of all visible structures, apparent easements and encroachments if any."

This survey is made for the present owners of the property, and those who purchase, mortgage, or guarantee the title thereto, within one year from the date hereof.

DATED THIS 10th, DAY OF NOVEMBER, 2005

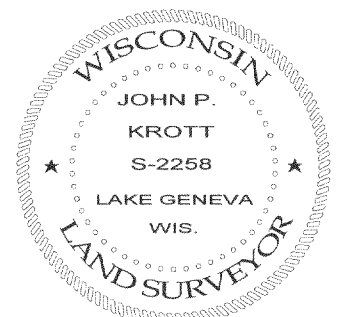

*John P. Krott*

JOHN KROTT S - 2258  
Wisconsin Registered Land Surveyor  
(original if signed in red)

KE-88

317-828