

FARRIS, HANSEN & ASSOC. INC.

7 RIDGWAY COURT- P.O. BOX 437
ELKHORN, WISCONSIN 53121
PHONE (262) 723-2098
FAX (262) 723-5886

ORDERED BY: KEHOE & ASSOCIATES
32 S. WISCONSIN ST.
ELKHORN, WI.

**PLAT OF SURVEY
LOT 19 EVERGREEN ESTATES**

LOCATED IN THE NW 1/4 & SW 1/4 SECTION 18,
& THE NW 1/4 AND NE 1/4 OF SEC. 19
T3N, R17E, WALWORTH COUNTY, WI.

LEGEND

- = FOUND IRON PIPE STAKE
- = FOUND IRON REBAR STAKE
- (XXX) = RECORDED AS

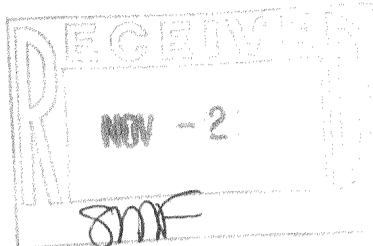

ASSIGNED EAST LINE LOT 19
S 04°18'08" E

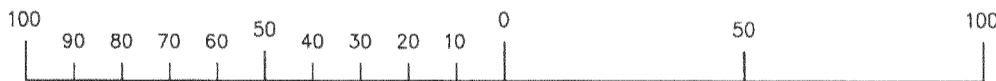
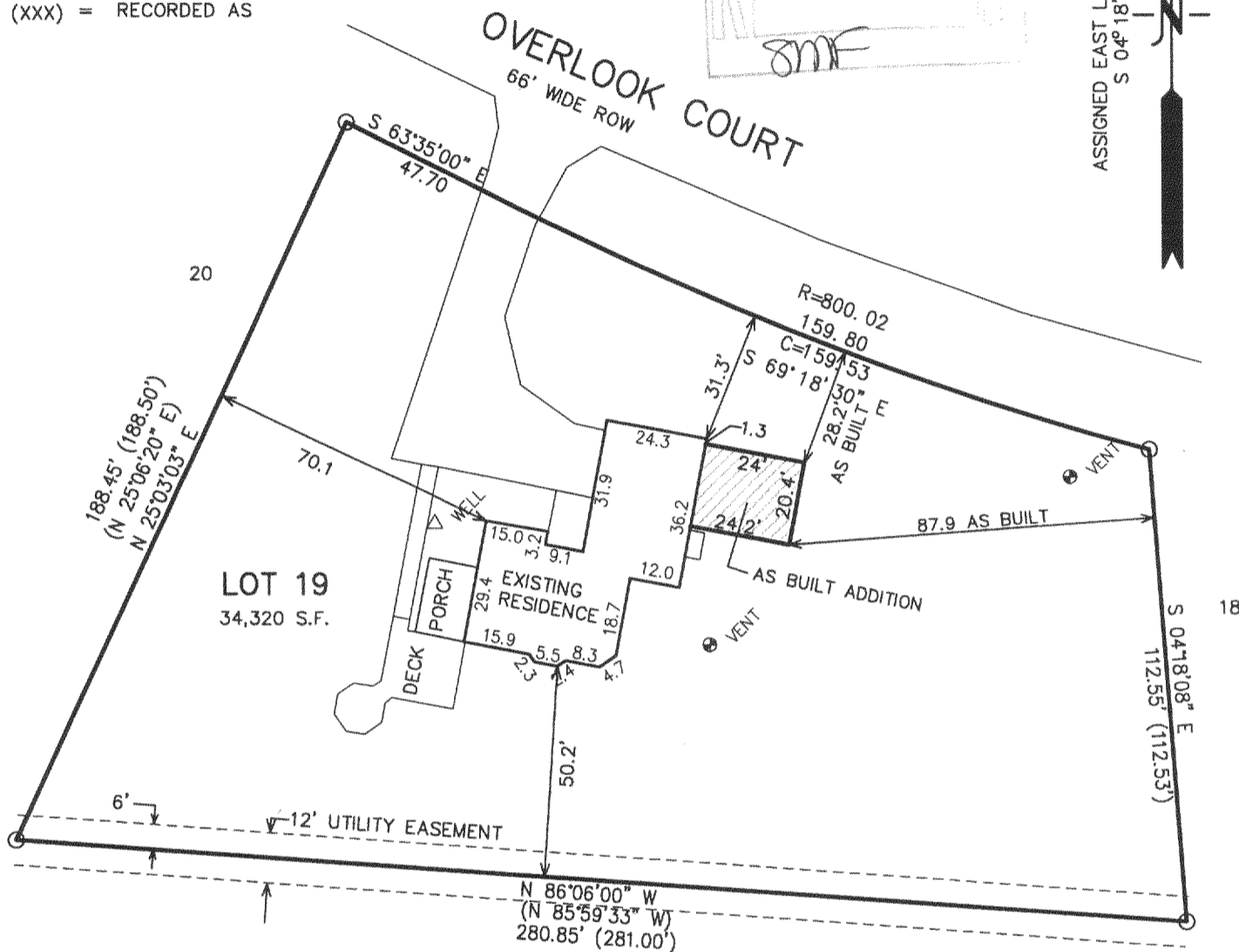

MAP SCALE IN FEET ORIGINAL 1" = 40'

NOTE: COPIES OF THIS MAP TO WHICH THE FOLLOWING
CERTIFICATE WILL APPLY SHOW SURVEYOR'S ORIGINAL SEAL AND
SIGNATURE IN RED INK. COPIES BY ANY OTHER MEANS MAY HAVE
ALTERATIONS WHICH DO NOT REPRESENT THE SURVEYOR'S WORK
PRODUCT.

I HEREBY CERTIFY THAT THE ABOVE DESCRIBED PROPERTY HAS
BEEN SURVEYED UNDER MY DIRECTION AND THAT THE ABOVE MAP
IS A TRUE REPRESENTATION THEREOF AND SHOWS THE SIZE AND
LOCATION OF THE PROPERTY AND ITS EXTERIOR BOUNDARIES.
THIS SURVEY IS MADE FOR THE USE OF THE PRESENT OWNERS OF
THE PROPERTY, AND ALSO THOSE WHO PURCHASE, MORTGAGE, OR
GUARANTEE THE TITLE THERETO WITHIN ONE YEAR FROM THE DATE
HEREOF.

DATED: AUGUST 29, 2005

REVISED 10-18-2005
TO SHOW SIZE & LOCATION OF
AS BUILT ADDITION

Peter S. Gordon
PETER S. GORDON R.L.S. 2101

PROJECT NO. 6869
DATED: 08-29-2005
SHEET 1 OF 1 SHEETS

OCT 18 2005 KE-19

317-822