

**LAND-MARK SURVEYING**  
Mark L. Miritz

Wisconsin Registered Land Surveyor S-2582

N9330 Knuteson Drive  
Whitewater, WI 53190  
Phone: (262) 495-3284  
FAX: (262) 495-8421  
LAND-MARKSURVEYING.COM

**PLAT OF SURVEY**

**LOT 2 CERTIFIED SURVEY MAP NO. 3399**

LOCATED IN THE SW 1/4 AND THE NW 1/4 OF SECTION 33, TOWN 3 NORTH, RANGE 17 EAST, WALWORTH COUNTY, WISCONSIN

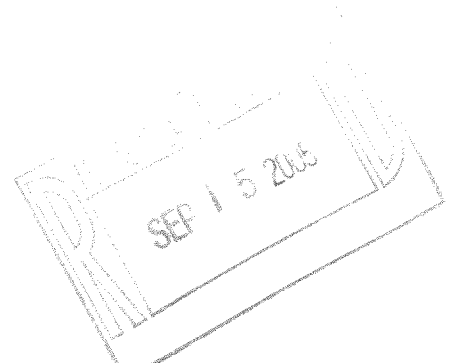

ORDERED BY: CAROLE FRANCIS  
N5117 BROOKWOOD LANE  
ELKHORN, WI 53121

**LOT 2**

185,823 sq. ft.  
(4.27 ac.)

Zoned A-1

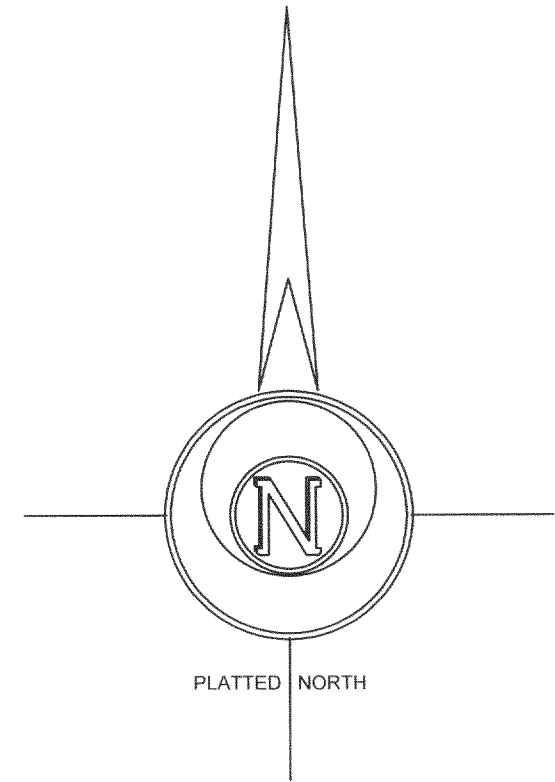
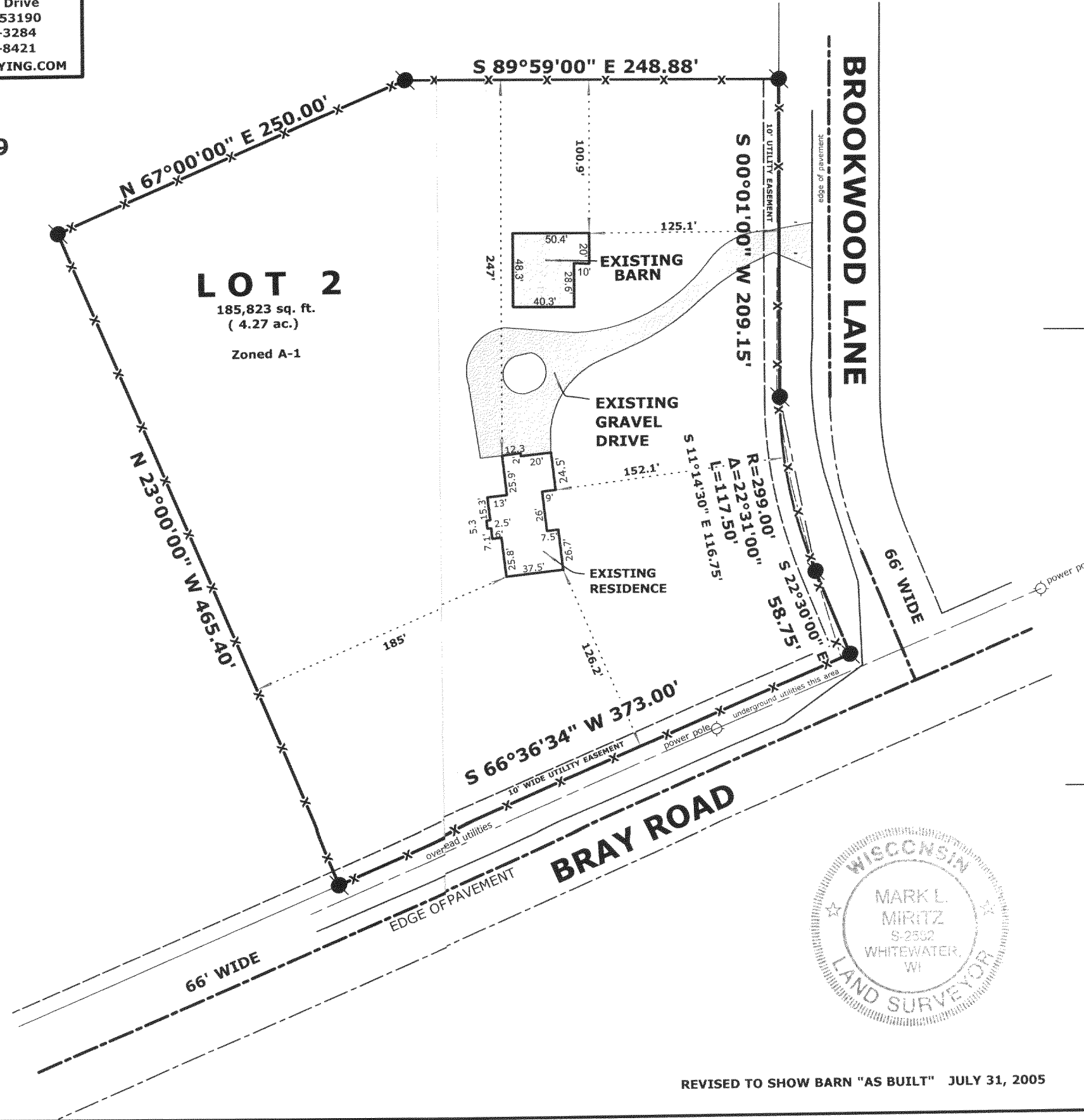

**LEGEND**

- FOUND IRON PIPE
- FOUND IRON ROD
- FOUND COUNTY MONUMENT
- CHISEL CUT IN CONCRETE
- SET IRON ROD, 24" LONG, WEIGHING 1.5 LBS./LINEAL FT., 3/4" DIA.
- RECORDED AS DIMENSION
- EXISTING FENCE

SCALE: 1" = 80 FEET

"I hereby certify that the above described property has been surveyed by me or under my direction and that the above map is a true representation thereof and shows the size and location of the property, its exterior boundaries, the location of all visible structures and dimensions of all principal buildings thereon, boundary fences, apparent easements, roadways and visible encroachments, if any."  
 "This survey is made for the use of the present owners of the property, and also those who purchase, mortgage, or guarantee the title thereto within one year from date hereof."

*Mark L. Miritz*  
**MARK L. MIRITZ**  
 WISCONSIN REGISTERED  
 LAND SURVEYOR S-2582



REVISED TO SHOW BARN "AS BUILT" JULY 31, 2005

DATE: MAY 20, 2005 JOB NO. 05.514

317-817

KA3520002