

LAND-MARK SURVEYING
Mark L. Miritz

Wisconsin Registered Land Surveyor S-2582

N9330 Knuteson Drive
Whitewater, WI 53190
Phone: (262) 495-3284
FAX: (262) 495-8421
LAND-MARKSURVEYING.COM

PLAT OF SURVEY

LOT 2 CERTIFIED SURVEY MAP NO. 3399

LOCATED IN THE SW 1/4 AND THE NW 1/4 OF SECTION
33, TOWN 3 NORTH, RANGE 17 EAST, WALWORTH COUNTY,
WISCONSIN

LOT 2
185,823 sq. ft.
(4.27 ac.)
Zoned A-1

ORDERED BY: CAROLE FRANCIS
N5117 BROOKWOOD LANE
ELKHORN, WI 53121

NOTE:

WOOD STAKES HAVE BEEN PLACED AT THE BUILDING
CORNERS WITH 10' OFFSETS AS MARKED, BUILDER IS
TO VERIFY DIMENSIONS TO INSURE PROPER PLAN
INTERPRETATION AND CONTACT THIS OFFICE
IMMEDIATELY IF ANY DISCREPANCY EXISTS.

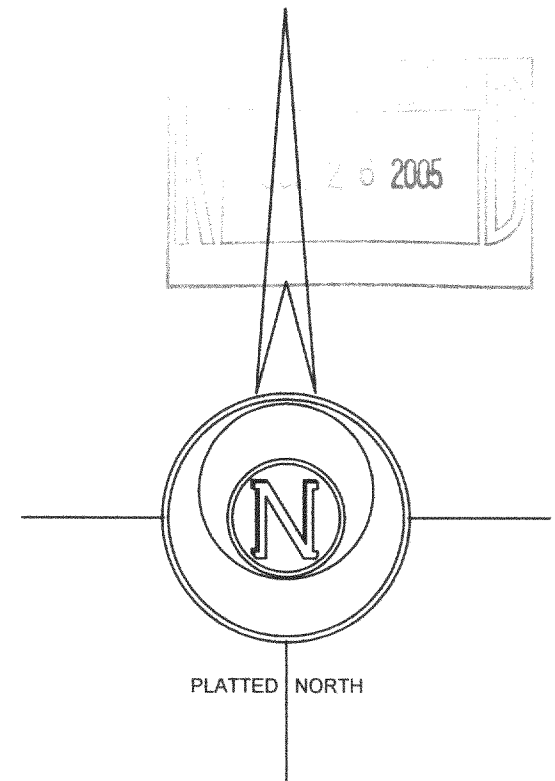
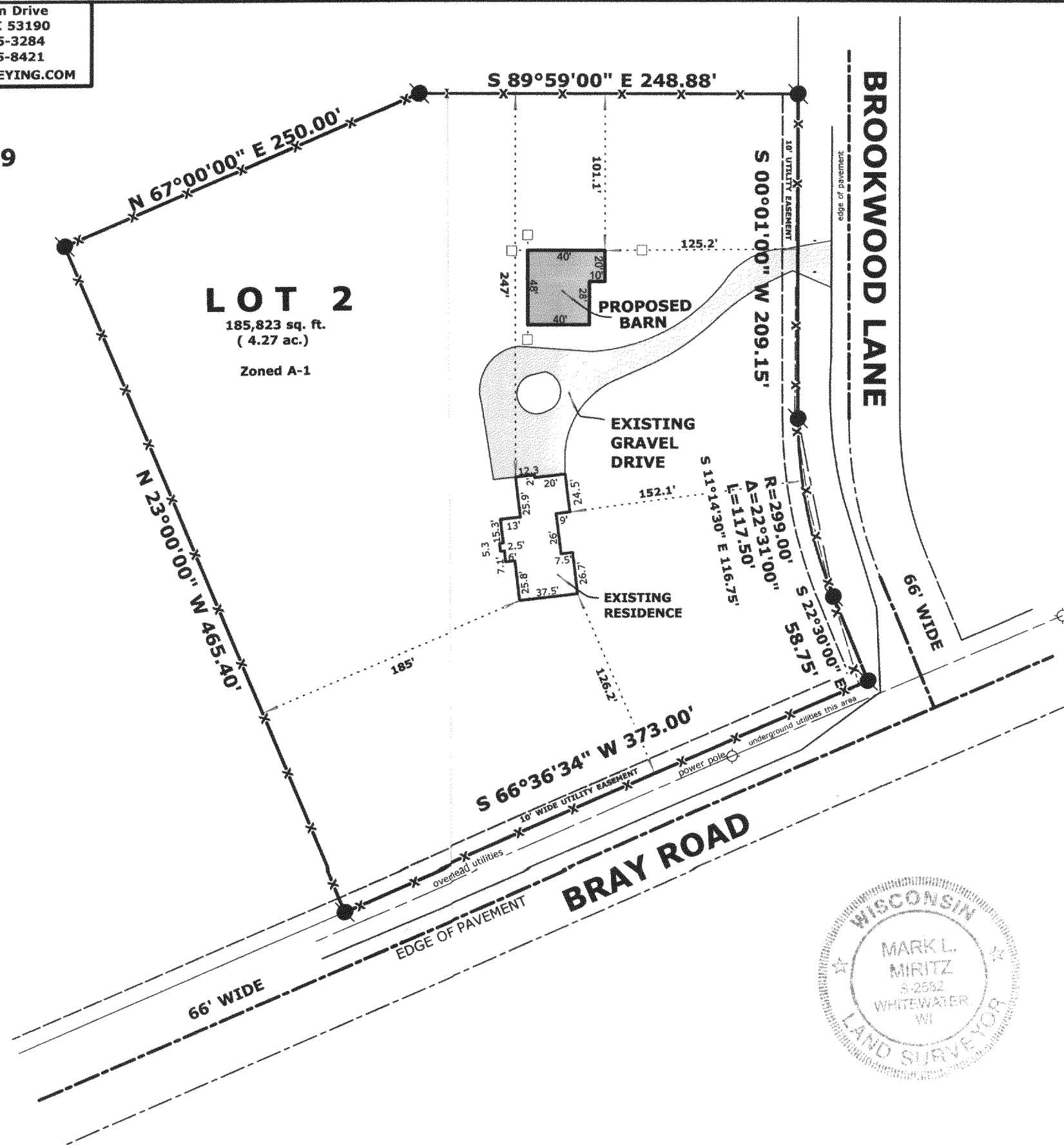

LEGEND

- ⊗ FOUND IRON PIPE
- FOUND IRON ROD
- ⊠ FOUND COUNTY MONUMENT
- WOOD STAKE AT 10' OFFSETS
- + CHISEL CUT IN CONCRETE
- SET IRON ROD, 24" LONG, WEIGHING 1.5 LBS./LINEAL FT., 3/4" DIA.
- (x x) RECORDED AS DIMENSION
- x - x - EXISTING FENCE

SCALE: 1" = 80 FEET

"I hereby certify that the above described property has been surveyed by me or under my direction and that the above map is a true representation thereof and shows the size and location of the property, its exterior boundaries, the location of all visible structures and dimensions of all principal buildings thereon, boundary fences, apparent easements, roadways and visible encroachments, if any."
"This survey is made for the use of the present owners of the property, and also those who purchase, mortgage, or guarantee the title thereto within one year from date hereof."



Mark L. Miritz
MARK L. MIRITZ
WISCONSIN REGISTERED
LAND SURVEYOR S-2582

DATE: MAY 20, 2005 JOB NO. 05.514

317-807

KA 33990002