

March 30, 2005

# PLAT OF SURVEY

LOCATION: \_\_\_\_\_ Pebble Drive, LaFayette, Wisconsin

Survey No. 050039R  
Trustway Homes - 0503  
Timothy and Linda Bobula

## LEGAL DESCRIPTION:

Lot 18 in **ROLLING GREEN COUNTRY ESTATES**, a condominium located in the Southeast 1/4 and the Southwest 1/4 of Section 18, Town 3 North, Range 17 East, Town of LaFayette, Walworth County, Wisconsin.

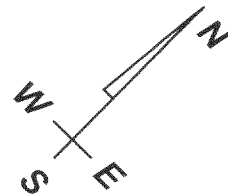

SCALE: 1"=30'

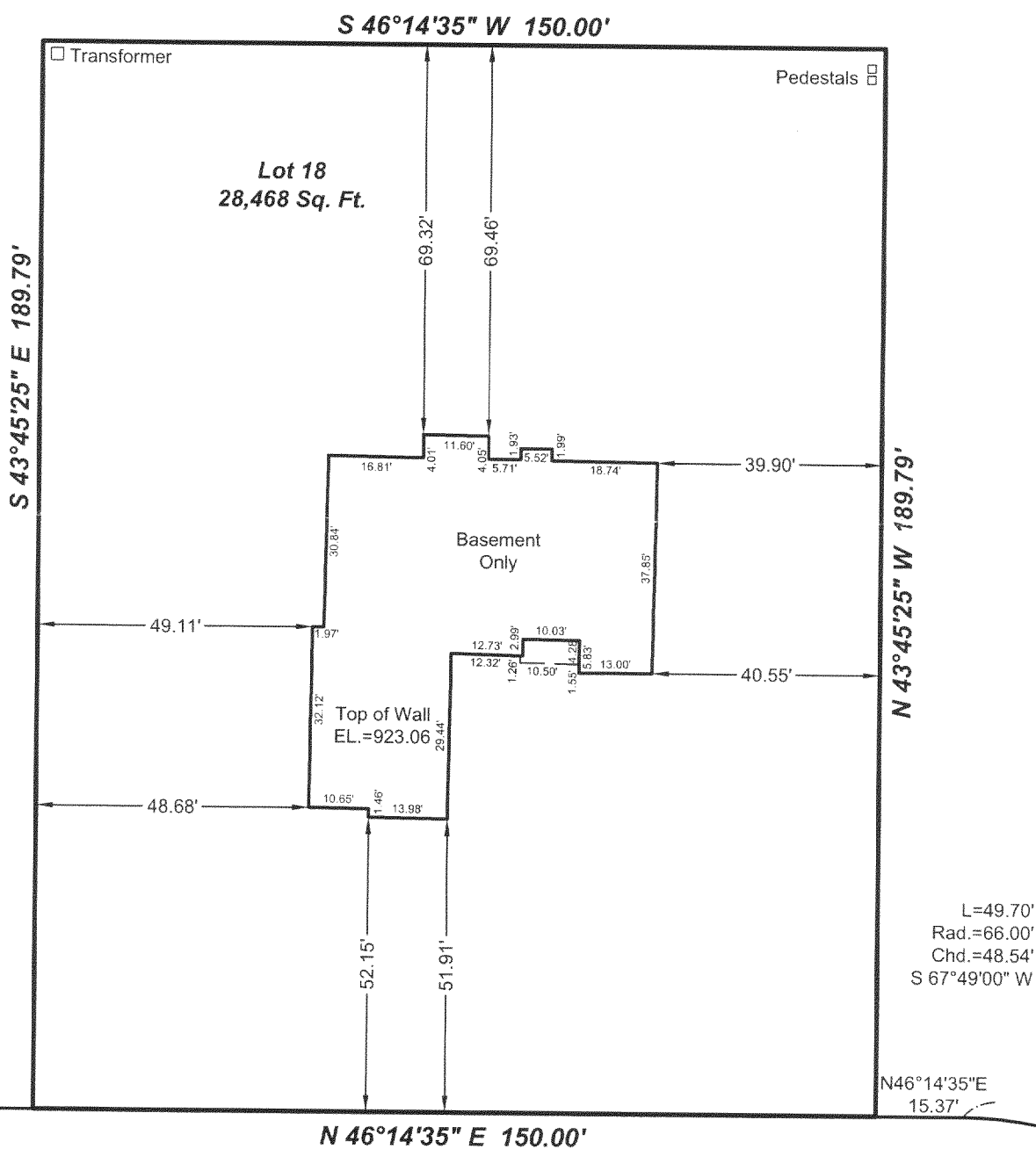

Edge of Pavement

**PEBBLE DRIVE**  
(66' R.O.W.)

N 00°34'45" W  
The West (R.O.W.)  
Line of Cobb Road

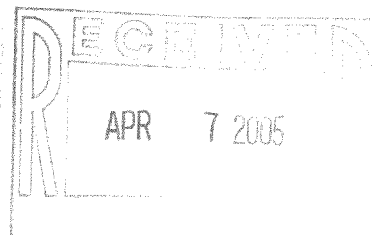

DRAWING BY: AW  
FIELD WORK BY: MG

## LANDCRAFT SURVEY AND ENGINEERING, INC.

REGISTERED LAND SURVEYORS AND CIVIL ENGINEERS  
2077 South 116th Street, West Allis, WI 53227  
PH. (414) 604-0674 FAX (414) 604-0677  
INFO@LANDCRAFTSE.COM

Mortgage Inspection  
Monumentation has been waived in  
accordance with A-5 5.01 (b) of the  
Wisconsin Administrative Code.

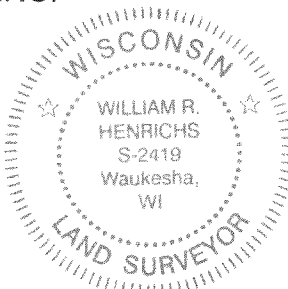

I HEREBY CERTIFY THAT I HAVE SURVEYED THE ABOVE DESCRIBED PROPERTY AND THAT THE ABOVE MAP IS A TRUE REPRESENTATION THEREOF AND SHOWS THE SIZE AND LOCATION OF THE PROPERTY. ITS EXTERIOR BOUNDARIES, THE LOCATION OF ALL VISIBLE STRUCTURES AND DIMENSIONS OF ALL PRINCIPAL BUILDINGS THEREON, BOUNDARY FENCES, APPARENT EASEMENTS AND ROADWAYS AND VISIBLE ENCROACHMENT, IF ANY.

THIS SURVEY IS MADE FOR THE EXCLUSIVE USE OF THE PRESENT OWNERS OF THE PROPERTY, AND ALSO THOSE WHO PURCHASE, MORTGAGE, OR GUARANTEE THE TITLE THERETO WITHIN ONE (1) YEAR FROM THE DATE HEREOF.

SIGNED

William R. Henrichs, Registered Land Surveyor S-2419

KRG 00018

317-791