

PLAT OF SURVEY

UNIT 2 OF ROLLING GREEN COUNTRY ESTATES, A CONDOMINIUM

LOCATED IN PART OF THE SE 1/4 AND SW 1/4 OF SECTION 18,
TOWN 3 NORTH, RANGE 17 EAST, TOWN OF LAFAYETTE, WALWORTH COUNTY, WISCONSIN

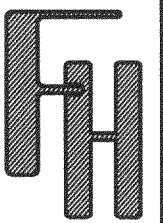
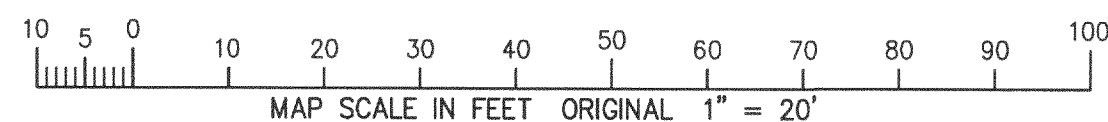
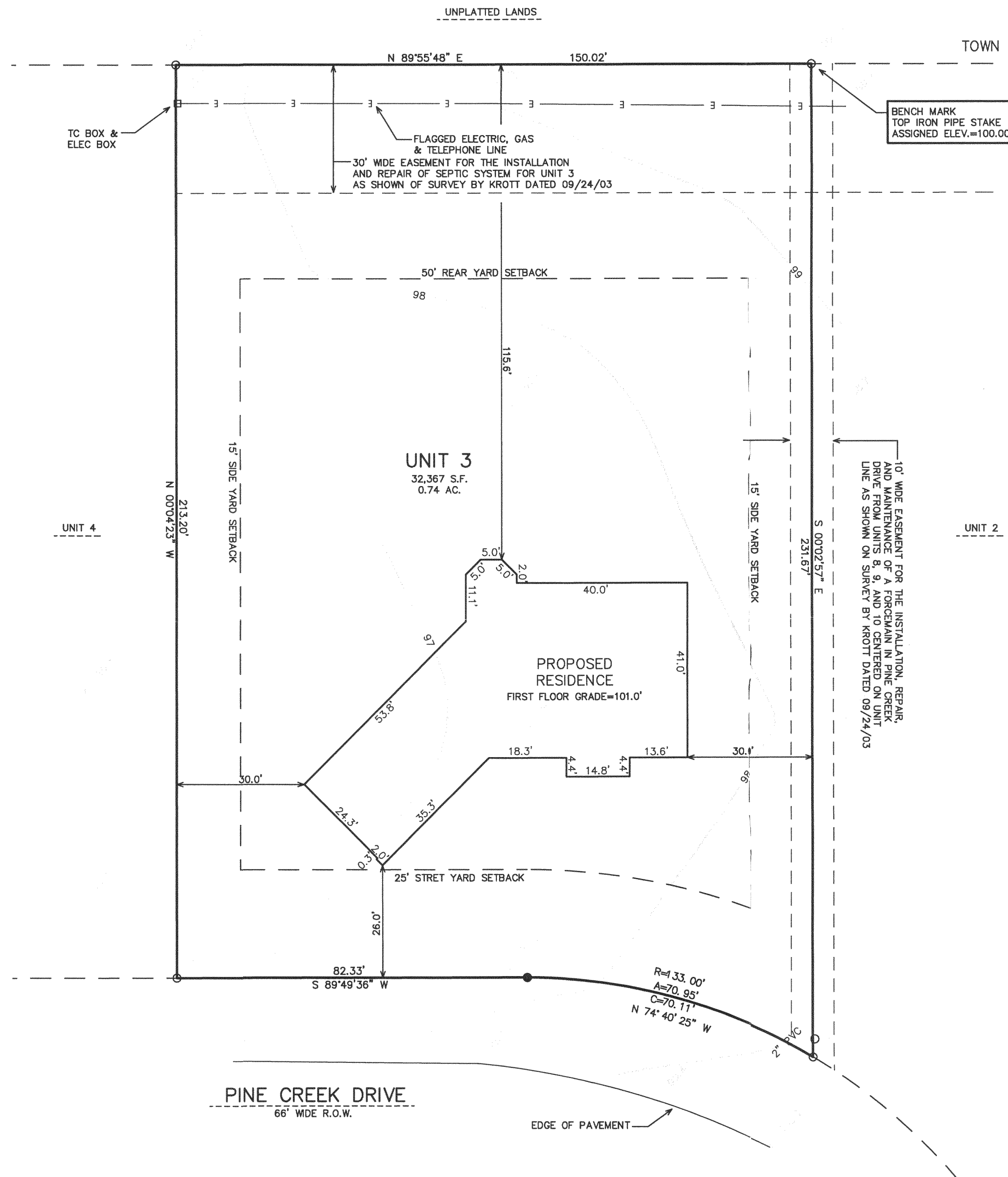

WORK ORDERED BY -
MATT MALVITZ
630 N. BROAD STREET
ELKHORN, WI 53121

FARRIS, HANSEN & ASSOCIATES, INC.
ENGINEERING - ARCHITECTURE - SURVEYING
7 RIDGWAY COURT P.O. BOX 437
ELKHORN, WISCONSIN 53121
OFFICE: (262) 723-2098 FAX: (262) 723-5886

REVISIONS

PROJECT NO.
6722
DATE:
02/18/05
SHEET NO.
1 OF 1

317-781