

# METROPOLITAN ENGINEERING, INC.

ENGINEERS - LAND SURVEYORS  
 20875 CROSSROADS CIRCLE, SUITE 150 WAUKESHA, WI 53186  
 (262) 782-2221 FAX 782-4426

## PLAT OF SURVEY

PREPARED FOR: JOSEPH DOUGLAS HOMES

LOCATION: Pebble Drive, Elkhorn, WI

LEGAL DESCRIPTION: UNIT 50 PHASE II ROLLING GREEN COUNTRY ESTATES CONDOMINIUM, located in the Southeast 1/4 of the Southwest 1/4 of Section 18, Town 3 North, Range 17 East, in the Town of Lafayette, Walworth County, Wisconsin.

October 7, 2004

Survey No. 204449

CURVE TABLE					CHORD
CURVE	RADIUS	DELTA	LENGTH	CHORD	BEARING
C1	60.00	63°16'20"	66.26	62.94	S48°26'05"E

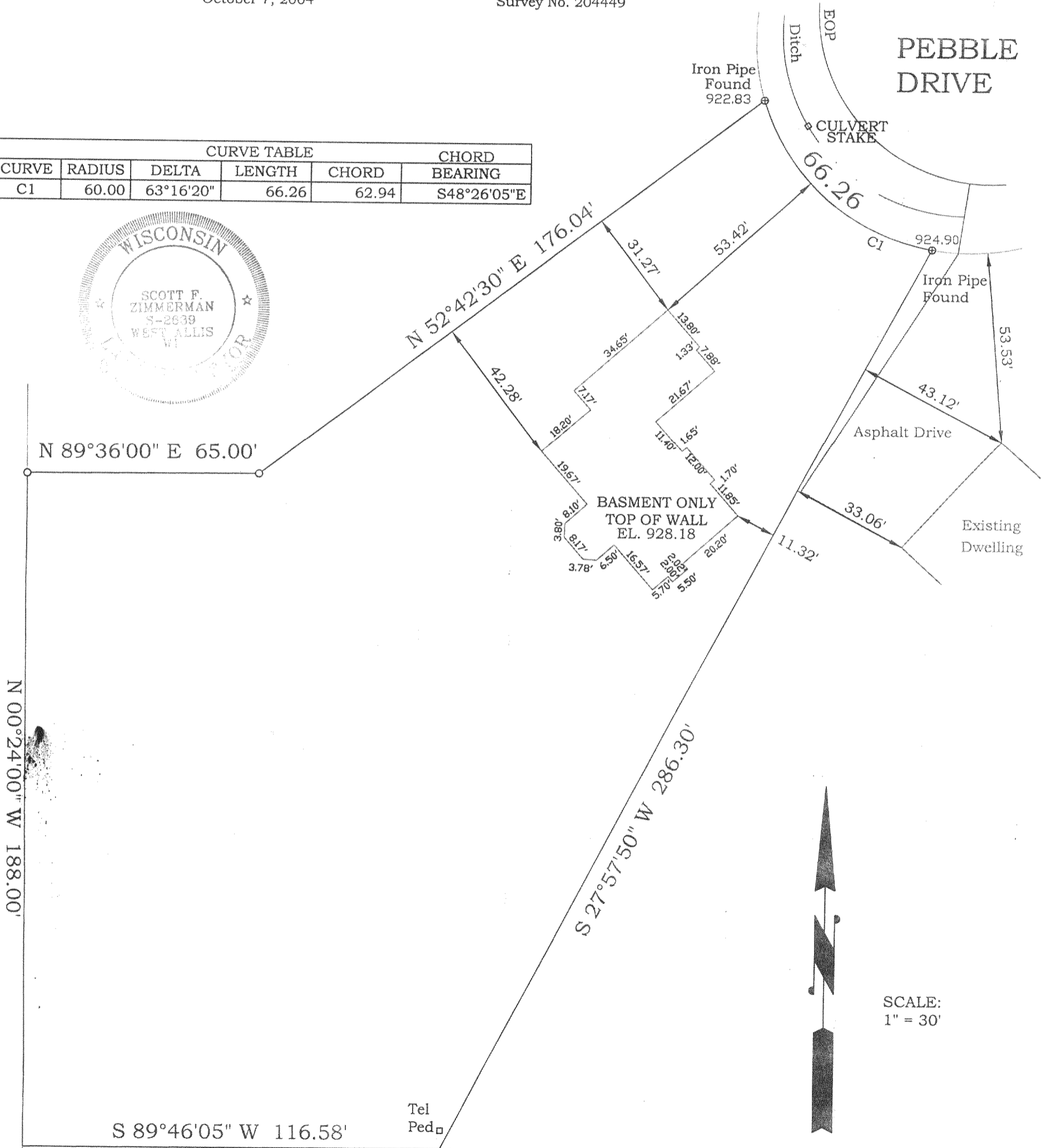
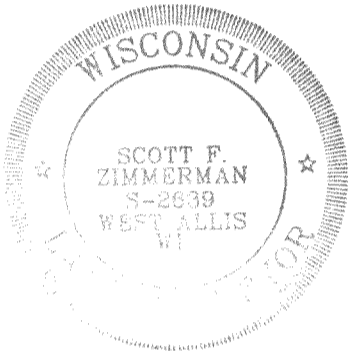

I hereby certify that I have surveyed the above described property and the above map is a true representation thereof and shows the size and location of the property, its exterior boundaries, the location of all visible structures and dimensions of all principal buildings thereon, boundary fences, apparent easements, roadway and visible encroachments, if any. This survey is made for the present owners of the property, and also those who purchase, mortgage, or guarantee, the title thereto within one (1) year from date hereof.

Signed  
 KRG-50

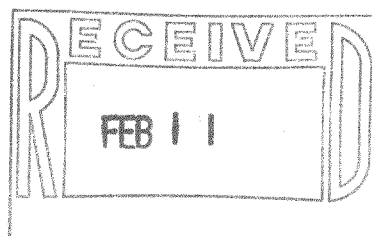

SCALE:  
 1" = 30'

317-776