

# METROPOLITAN ENGINEERING, INC.

ENGINEERS - LAND SURVEYORS

20875 CROSSROADS CIRCLE, SUITE 150 WAUKESHA, WI 53186  
(262) 782-2221 FAX 782-4426

## PLAT OF SURVEY

PREPARED FOR: JOSEPH DOUGLAS HOMES

LOCATION: Pebble Drive, Elkhorn, WI

LEGAL DESCRIPTION: UNIT 50 PHASE II ROLLING GREEN COUNTRY ESTATES CONDOMINIUM,  
located in the Southeast 1/4 and Southwest 1/4 of Section 18, Town 3  
North, Range 17 East in the Town of Lafayette, Walworth County, Wisconsin.

July 9, 2004 (Drawing Only)  
July 20, 2004 (Stakeout)

Survey No. 204022

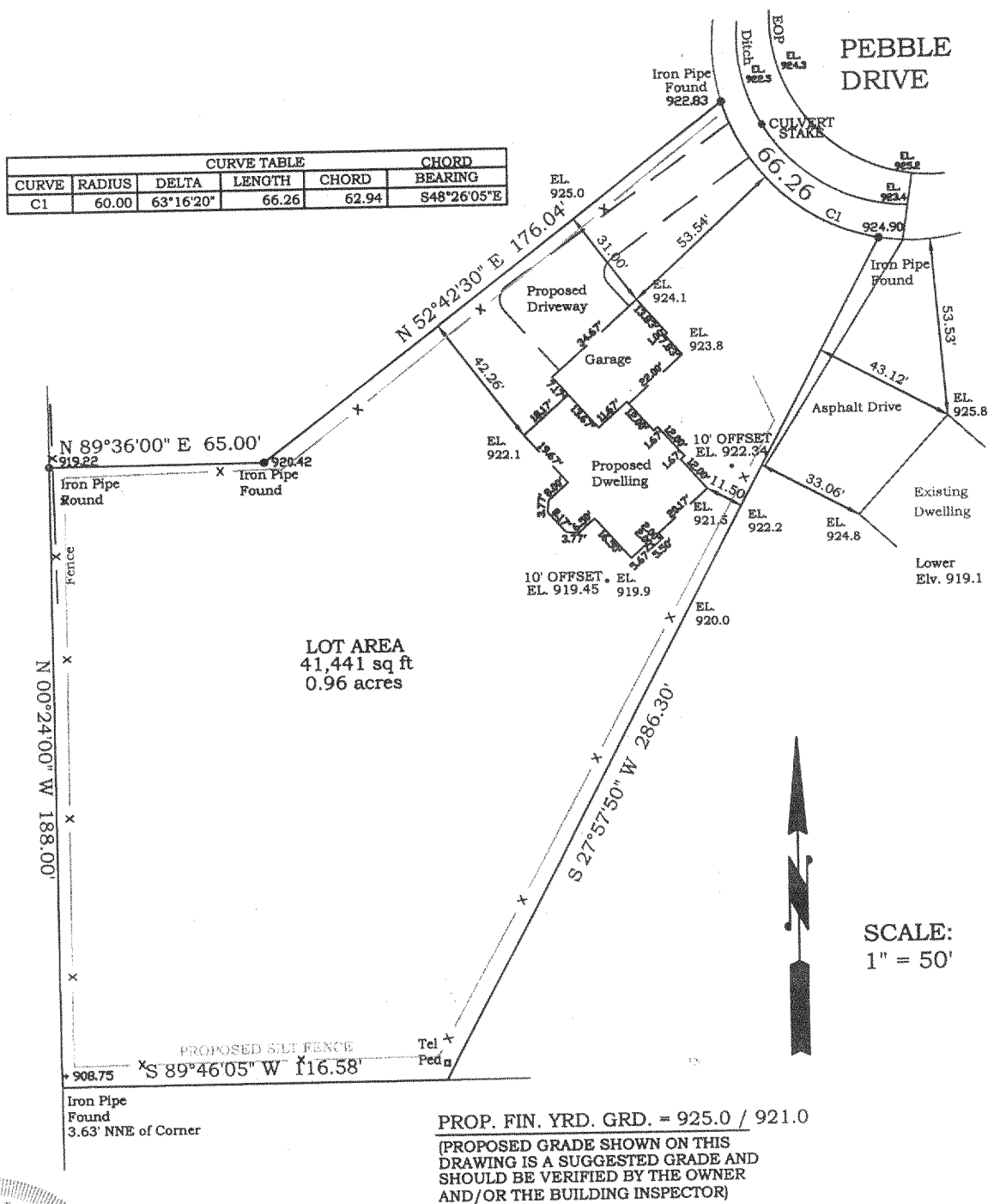

I hereby certify that I have surveyed the above described property and the above map is a true representation thereof and shows the size and location of the property, its exterior boundaries, the location of all visible structures and dimensions of all principal buildings thereon, boundary fences, apparent easements, roadway and visible encroachments, if any. This survey is made for the present owners of the property, and also those who purchase, mortgage, or guarantee, the title thereto within one (1) year from date hereof.

Signed

