

PLAT OF SURVEY

LOT 1 OF C.S.M. 2574 REC. AS DOC. NO. 302241

LOCATED IN PART OF SE 1/4 OF THE NE 1/4 OF SECTION 20,
TOWN 3 NORTH, RANGE 17 EAST, TOWN OF LAFAYETTE,
WALWORTH COUNTY, WISCONSIN

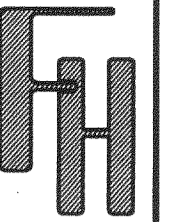

WORK ORDERED BY -
JULIE BUSH/KATE SANTELLANO
COLDWELL BANKER PRIMUS
225 BROAD STREET
LAKE GENEVA, WI 53147

FARRIS, HANSEN & ASSOCIATES, INC.
ENGINEERING - ARCHITECTURE - SURVEYING
7 RIDGWAY COURT P.O. BOX 437
ELKHORN, WISCONSIN 53121
OFFICE: (262) 723-2098 FAX: (262) 723-5886

REVISIONS

PROJECT NO.
424604
DATE:
09/22/2004
SHEET NO.
1 OF 1

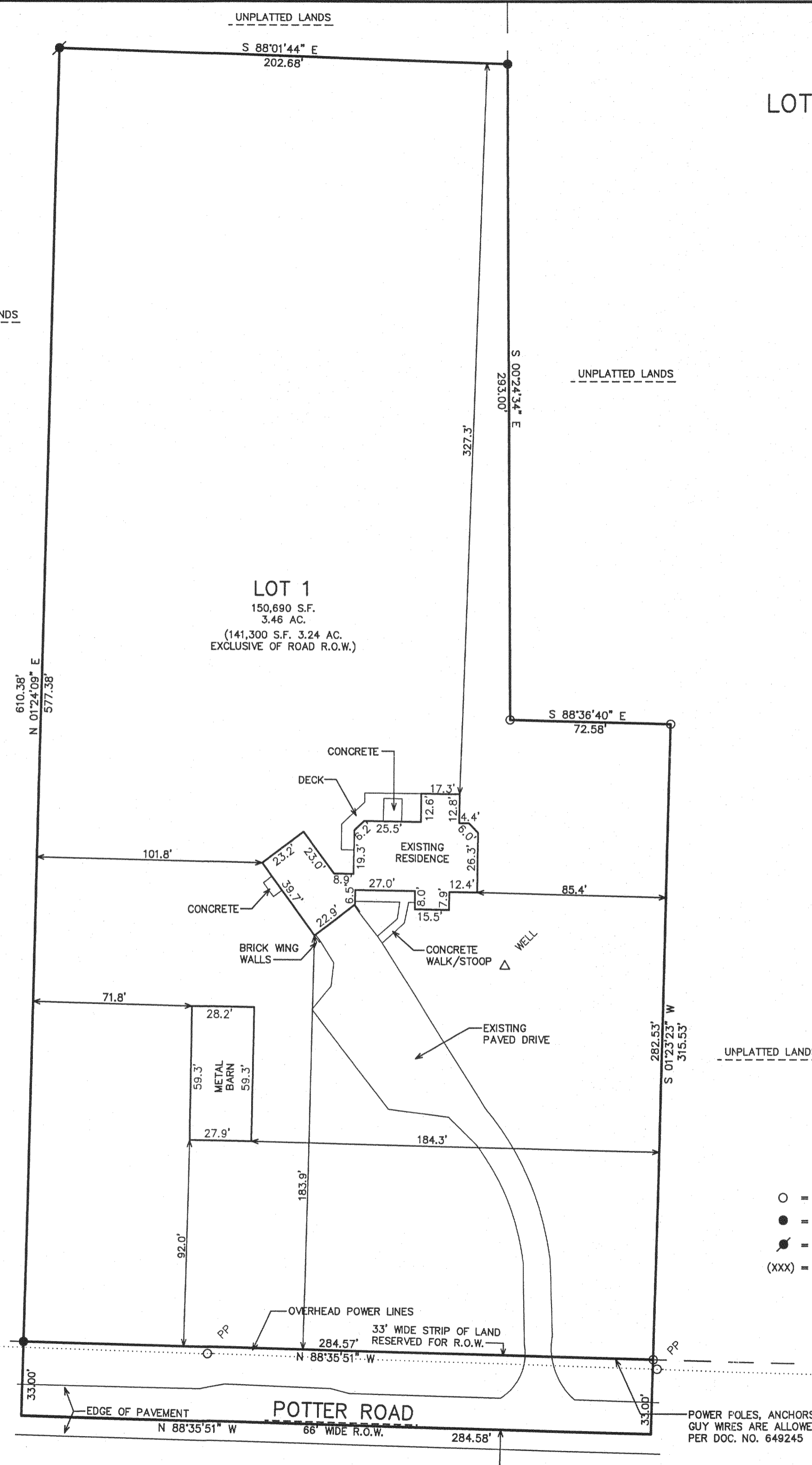
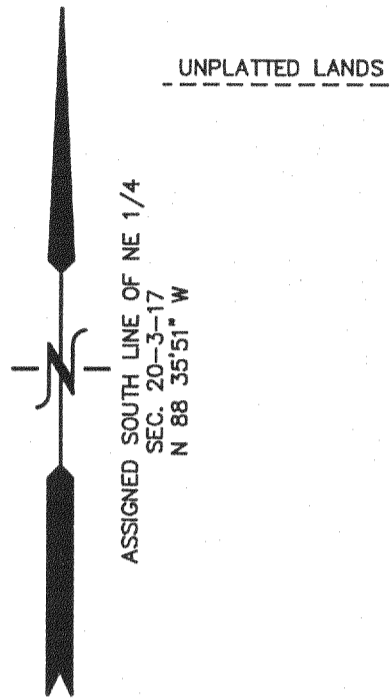

NOTE:
TELEPHONE LINE EASEMENT DESCRIBED IN VOL. 351 ON PG. 817 AS DOC. NO. 119551 DOES NOT AFFECT PROJECT PARCEL.

NOTE: COPIES OF THIS MAP TO WHICH THE FOLLOWING CERTIFICATE WILL APPLY SHOW THE SURVEYOR'S ORIGINAL SEAL AND SIGNATURE IN RED INK. COPIES BY ANY OTHER MEANS MAY HAVE ALTERATIONS WHICH DO NOT REPRESENT THE SURVEYOR'S WORK PRODUCT.

I HEREBY CERTIFY THAT THE ABOVE DESCRIBED PROPERTY HAS BEEN SURVEYED UNDER MY DIRECTION AND THAT THE ABOVE MAP IS A TRUE REPRESENTATION THEREOF AND SHOWS THE SIZE AND LOCATION OF THE PROPERTY, ITS EXTERIOR BOUNDARIES, THE LOCATION OF ALL VISIBLE STRUCTURES, AND DIMENSIONS OF ALL PRINCIPLE BUILDINGS THEREON, BOUNDARY FENCES, APPARENT EASEMENTS, ROADWAYS, AND VISIBLE ENCROACHMENTS, IF ANY. THIS SURVEY IS MADE FOR THE USE OF THE PRESENT OWNERS OF THE PROPERTY, AND ALSO THOSE WHO PURCHASE, MORTGAGE, OR GUARANTEE THE TITLE THERETO WITHIN ONE YEAR FROM THE DATE HEREOF.

DATED: SEPTEMBER 22, 2004

Peter S. Gordon
PETER S. GORDON



- LEGEND
- = FOUND IRON PIPE STAKE
 - = FOUND IRON REBAR STAKE
 - ⦿ = SET IRON REBAR STAKE
 - (XXX) = RECORDED AS

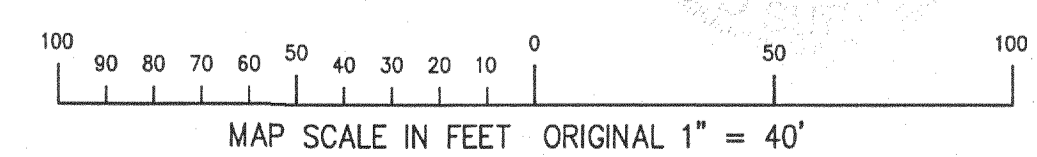
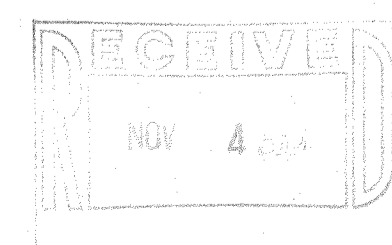

POWER POLES, ANCHORS, AND GUY WIRES ARE ALLOWED PER DOC. NO. 649245

SEP 22 2004 9/22/2004 X:\Projects\4246\Doc\TITLE

KA257400001

317-762