

SUBDIVIDING
LOT SURVEYS

KUOKKANEN & ASSOCIATES, INC.

910 ELM GROVE ROAD
ELM GROVE, WISCONSIN 53122
PHONE: (262) 782-8690 FAX: (262) 782-1770

BUILDING SURVEYS
LAND DIVISIONS

04-696-827

PREPARED FOR: Jamie & Tracy Noble / Life Homes, Inc.

LOCATION: Pebble Drive (Town of Lafayette)

DESCRIPTION OF PROPERTY

Unit 46 in Phase 2 of **ROLLING GREEN COUNTRY ESTATES**, a Condominium, located in the Southeast 1/4 and the Southwest 1/4 of Section 18, Town 3 North, Range 17 East, Town of Lafayette, Walworth County, Wisconsin.

(32,176 sq.ft.)

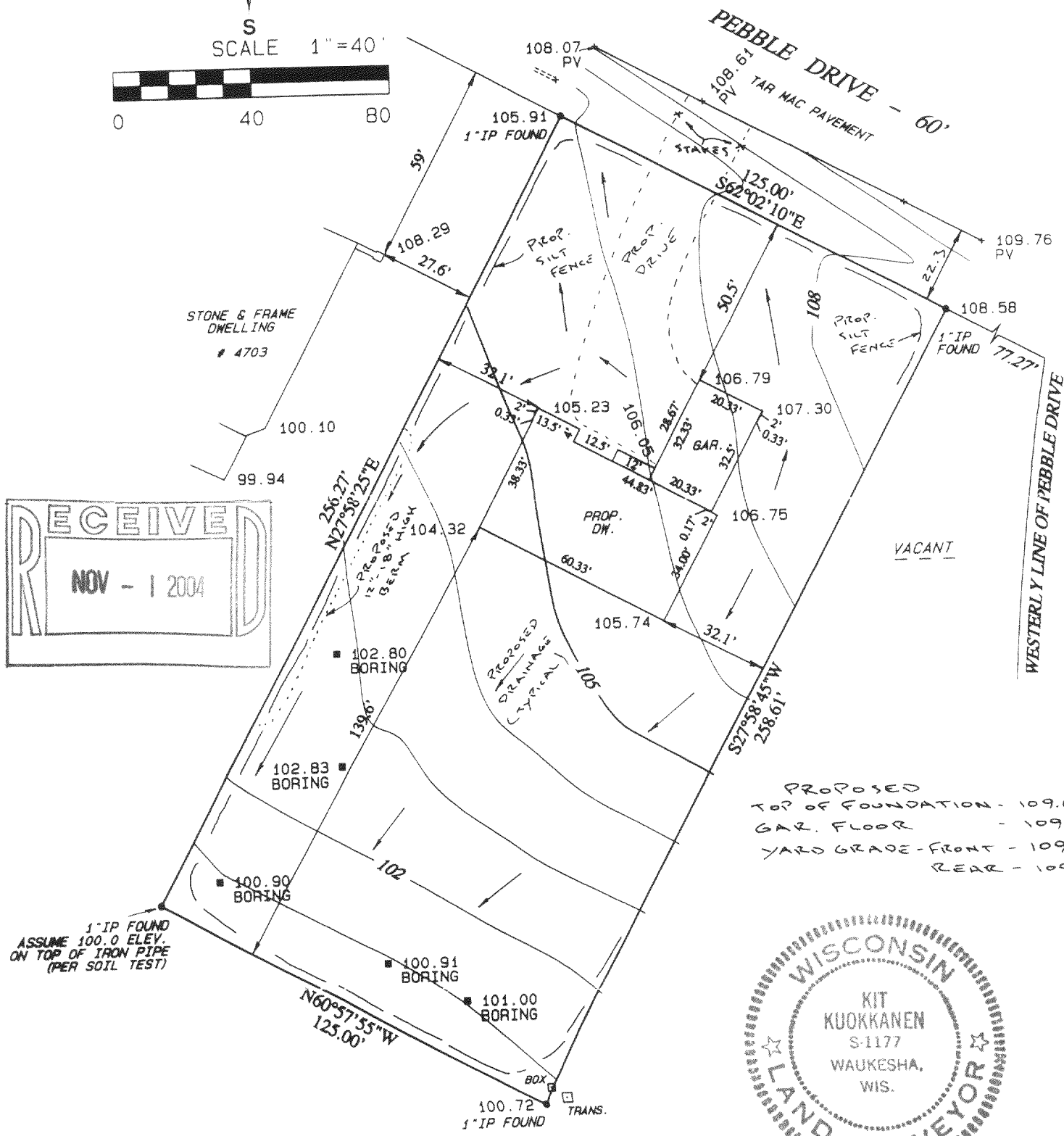
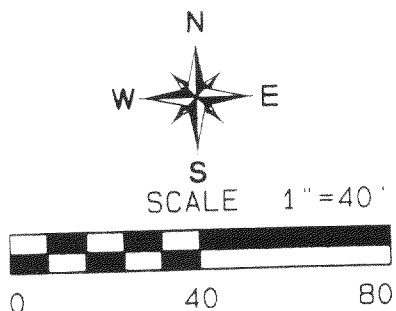

PROPOSED
TOP OF FOUNDATION - 109.67
GAR. FLOOR - 109.33
YARD GRADE - FRONT - 109.0
REAR - 105.0



SURVEY CERTIFICATE
I HAVE SURVEYED THE ABOVE-DESCRIBED PROPERTY AND THE ABOVE MAP IS A TRUE REPRESENTATION THEREOF AND SHOWS THE SIZE AND LOCATION OF THE PROPERTY, ITS EXTERIOR BOUNDARIES, THE LOCATION AND DIMENSIONS OF ALL VISIBLE STRUCTURES THEREON, FENCES, APPARENT EASEMENTS AND ROADWAYS AND VISIBLE ENCROACHMENTS, IF ANY.
THIS SURVEY IS MADE FOR THE EXCLUSIVE USE OF THE PRESENT OWNERS OF THE PROPERTY, AND ALSO THOSE WHO PURCHASE, MORTGAGE, OR GUARANTEE THE TITLE THERETO WITHIN ONE YEAR FROM DATE HEREOF.

[Signature]
KIT KUOKKANEN
REGISTERED LAND SURVEYOR

OCTOBER 6, 2004
DATE

KRG-446 317-760