

Plat of Survey

of

Lot 66 of Evergreen Estates,

a subdivision located in the Northwest 1/4 of Section 19, Town 3 North,
Range 17 East, Town of LaFayette, Walworth County, Wisconsin.

Surveyed for: **Wellnitz Builders, Inc.**
4700 Dresser Drive
Janesville, Wisconsin. 53546

Golf Course
Tax Parcel
KLF 1900002

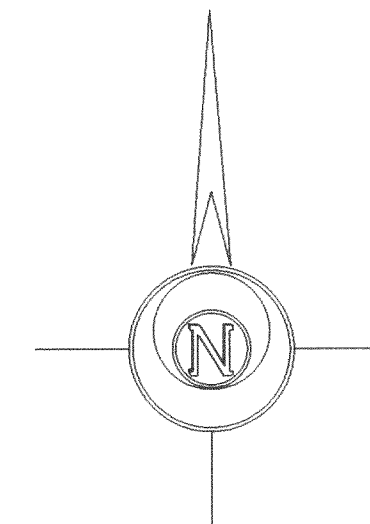

Bearings reference to the
plat of Evergreen Estates.

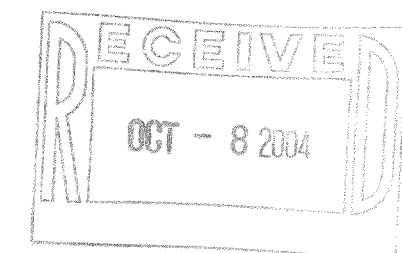
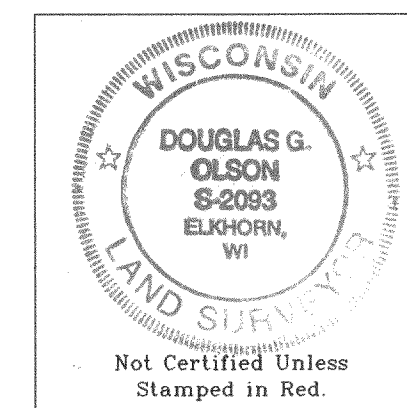
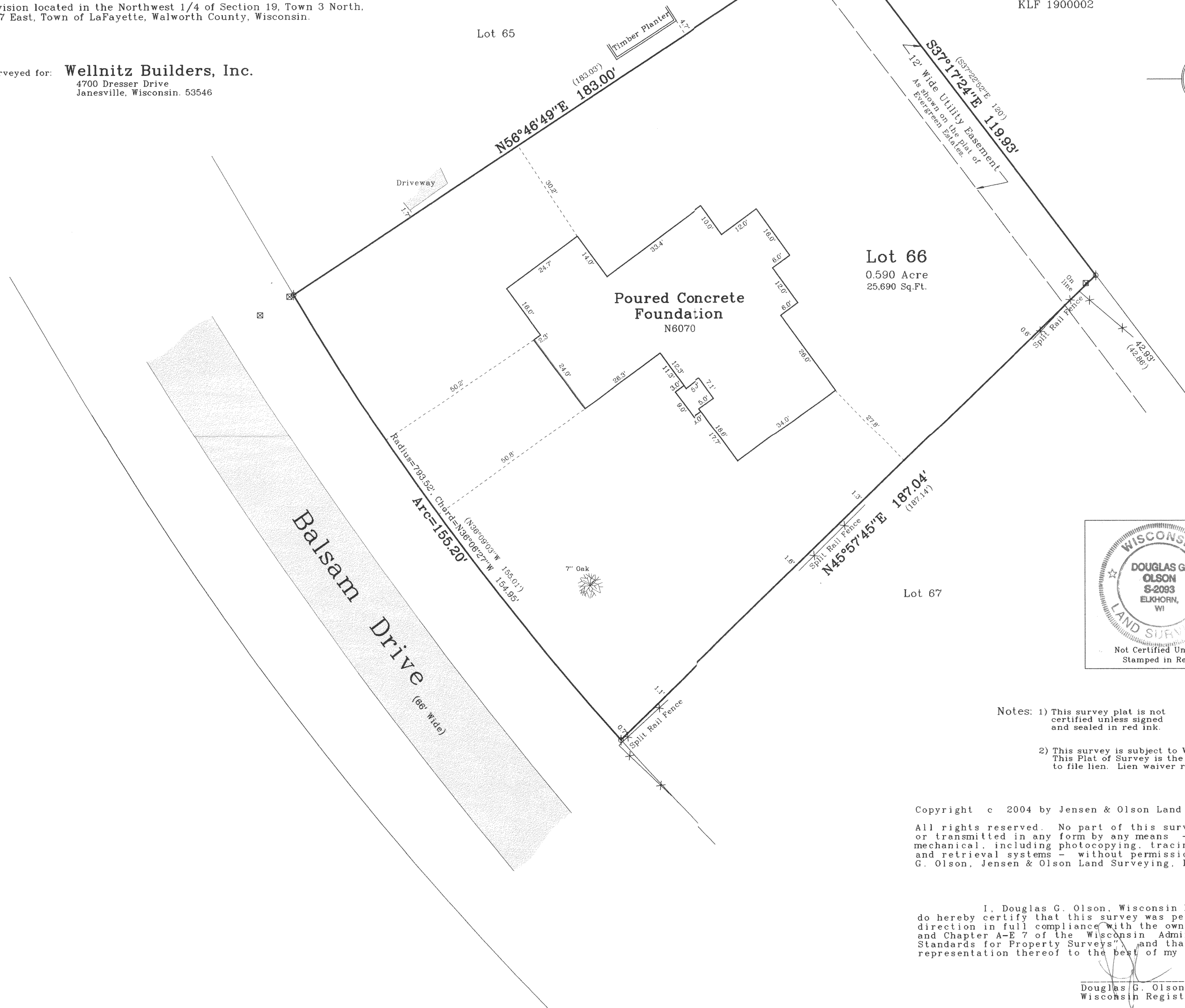

- Notes: 1) This survey plat is not certified unless signed and sealed in red ink.
2) This survey is subject to Wisconsin lien laws. This Plat of Survey is the notice of intent to file lien. Lien waiver required.

Copyright © 2004 by Jensen & Olson Land Surveying, LLC.

All rights reserved. No part of this survey plat may be reproduced or transmitted in any form by any means - graphic, electronic, or mechanical, including photocopying, tracing, or information storage and retrieval systems - without permission in writing from Douglas G. Olson, Jensen & Olson Land Surveying, LLC.

I, Douglas G. Olson, Wisconsin Registered Land Surveyor, do hereby certify that this survey was performed by me or under my direction in full compliance with the owner's/agent's instructions and Chapter A-E 7 of the Wisconsin Administrative Code "Minimum Standards for Property Surveys", and that this map is an accurate representation thereof to the best of my knowledge and belief.

Douglas G. Olson
Wisconsin Registered Land Surveyor - 2093

Survey Date: June 25, 2004.
Revisions:

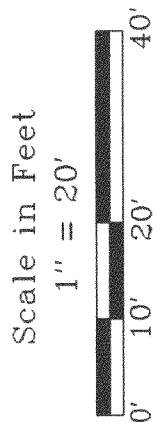

Jensen & Olson Land Surveying, LLC
45 South Wisconsin Street
Elkhorn, Wisconsin. 53121
Telephone (262) 723-3434
Facsimile (262) 723-8044

Legend
⊗ Found Iron Pipe
⊙ Found Iron Rod
() Recorded Information
⊗ Utility Pedestal
⊗ Asphalt Surface

Sheet 1 of 1 Sheets
Job Reference Number
2004.076

2004.076

KE 00066

317-755