

PLAT OF SURVEY

September 21, 2004

LOCATION: W4685 Pebble Drive, LaFayette, Wisconsin

Survey No. 040480
Trustway Homes - 0449
David and Lori Ahler

LEGAL DESCRIPTION:

Lot 2 of **CERTIFIED SURVEY MAP NO. 3704**, being a part of the Southwest 1/4 of the Southeast 1/4 of Section 18, Town 3 North, Range 17 East, Town of LaFayette, Walworth County, Wisconsin.

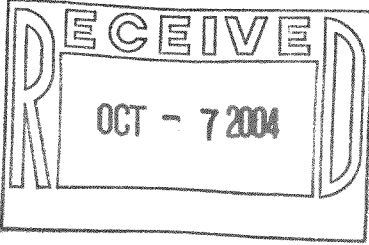
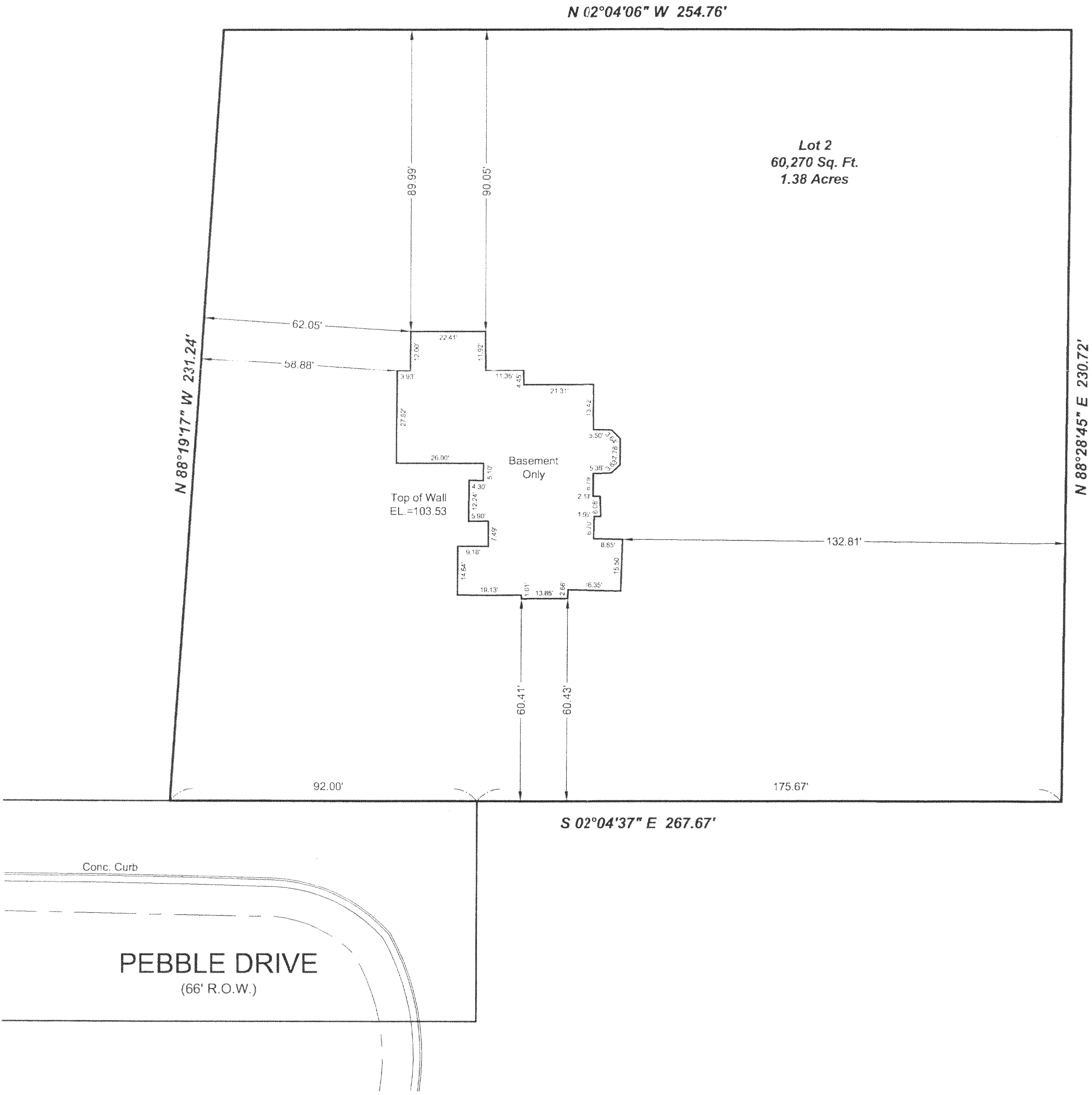
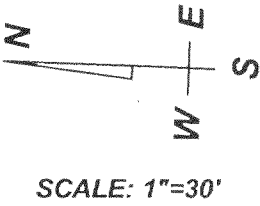

Mortgage Inspection
Monumentation has been waived in
accordance with A-5 5.01 (b) of the
Wisconsin Administrative Code.



DRAWING BY: BL
FIELD WORK BY: RT

LANDCRAFT SURVEY AND ENGINEERING, INC.

REGISTERED LAND SURVEYORS AND CIVIL ENGINEERS
2077 South 116th Street, West Allis, WI 53227
PH. (414) 604-0674 FAX (414) 604-0677
INFO@LANDCRAFTSE.COM

I HEREBY CERTIFY THAT I HAVE SURVEYED THE ABOVE DESCRIBED PROPERTY AND THAT THE ABOVE MAP IS A TRUE REPRESENTATION THEREOF AND SHOWS THE SIZE AND LOCATION OF THE PROPERTY. ITS EXTERIOR BOUNDARIES, THE LOCATION OF ALL VISIBLE STRUCTURES AND DIMENSIONS OF ALL PRINCIPAL BUILDINGS THEREON, BOUNDARY FENCES, APPARENT EASEMENTS AND ROADWAYS AND VISIBLE ENCROACHMENT, IF ANY.

THIS SURVEY IS MADE FOR THE EXCLUSIVE USE OF THE PRESENT OWNERS OF THE PROPERTY, AND ALSO THOSE WHO PURCHASE, MORTGAGE, OR GUARANTEE THE TITLE THERETO WITHIN ONE (1) YEAR FROM THE DATE HEREOF.

SIGNED: *William R. Henrichs*
William R. Henrichs, Registered Land Surveyor S-2419