

LAND-MARK SURVEYING

Mark L. Miritz

Wisconsin Registered Land Surveyor S-2582

N9330 Knuteson Drive
Whitewater, WI 53190

Phone: (262) 495-3284

FAX : (262) 495-8421

LAND-MARKSURVEYING.COM

PLAT OF SURVEY

**LOT 101 OF EVERGREEN ESTATES, LOCATED IN THE
SOUTHWEST 1/4 OF SECTION 18, TOWN 3 NORTH,
RANGE 17 EAST, LA FAYETTE TOWNSHIP,
WALWORTH COUNTY, WISCONSIN.**

**ORDERED BY:
DALE & CONNIE POGGENSEE
W5632 AMOS ROAD
ELKHORN, WI 53121**

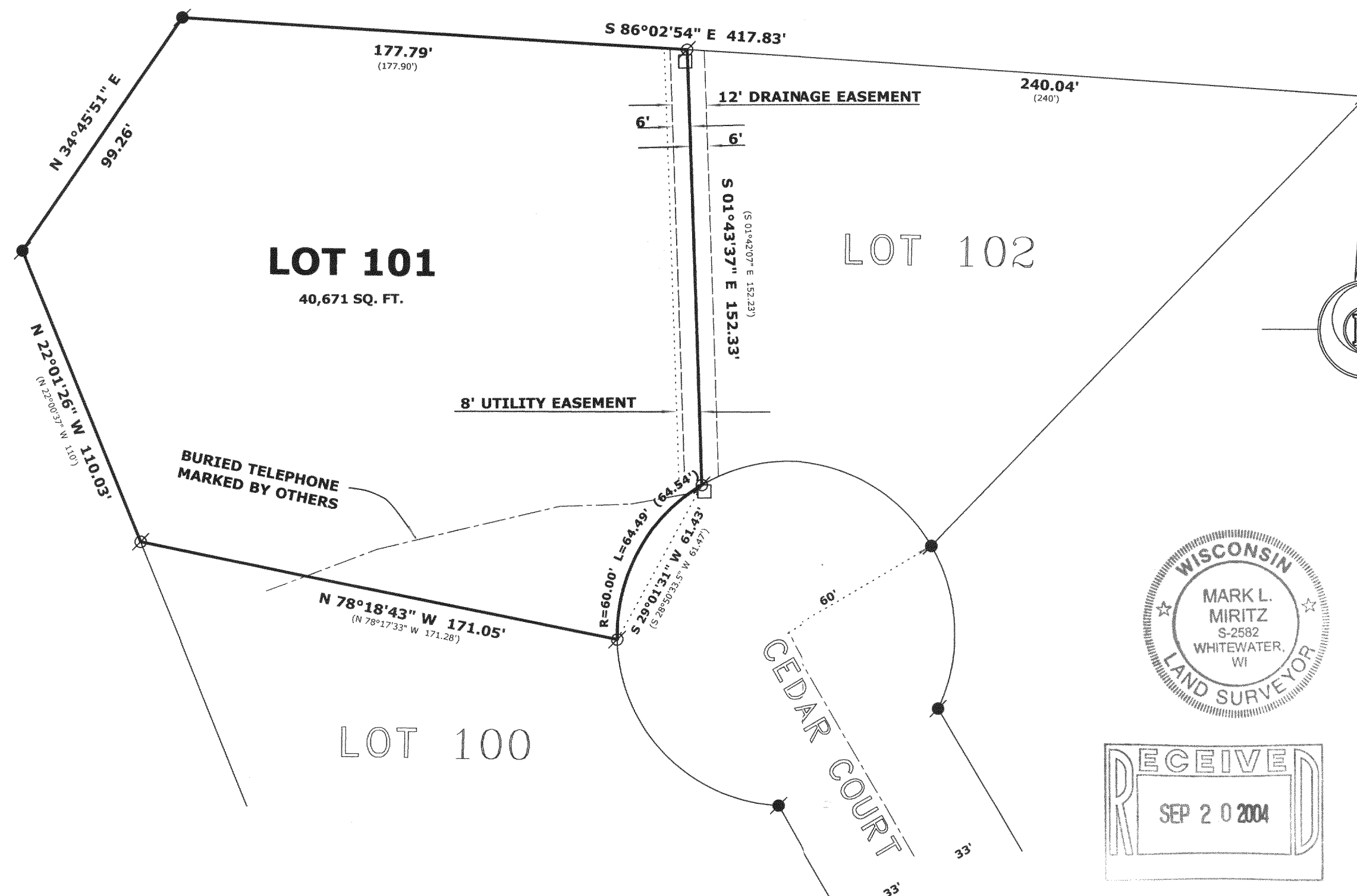

PLATTED NORTH

LEGEND

- FOUND IRON PIPE
- FOUND IRON ROD
- FOUND COUNTY MONUMENT
- UTILITY PEDESTAL
- CHISEL CUT IN CONCRETE
- SET IRON ROD, 24" LONG, WEIGHING 1.5 LBS./LINEAL FT., 3/4" DIA.
- (x x) RECORDED AS DIMENSION
- x - x - EXISTING FENCE

SCALE: 1" = 40 FEET

"I hereby certify that the above described property has been surveyed by me or under my direction and that the above map is a true representation thereof and shows the size and location of the property, its exterior boundaries, the location of all visible structures and dimensions of all principal buildings thereon, boundary fences, apparent easements, roadways and visible encroachments, if any."
"This survey is made for the use of the present owners of the property, and also those who purchase, mortgage, or guarantee the title thereto within one year from date hereof."

Mark L. Miritz

**MARK L. MIRITZ
WISCONSIN REGISTERED
LAND SURVEYOR S-2582**

DATE: AUGUST 30, 2004 JOB NO. 04.815

KE 00101

317-747