

PLAT OF SURVEY

-OF-

UNIT 42, PHASE 2 ROLLING GREEN ESTATES CONDOMINIUM,  
A CONDOMINIUM LOCATED IN THE SOUTHEAST 1/4 AND  
THE SOUTHWEST 1/4 OF SECTION 18, TOWN 3 NORTH,  
RANGE 17 EAST, TOWN OF LA FAYETTE, WALWORTH COUNTY,  
WISCONSIN

J.K. SURVEYING INC.  
N3705 WILLOWBEND LANE  
LAKE GENEVA, WI, 53147  
262-248-3697

PREPARED FOR:  
TOM MARTIN  
KEEFE REAL ESTATE, INC.  
980-A N. WISCONSIN STREET  
ELKHORN, WI 53121

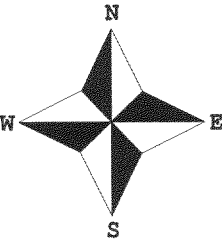

- ( ) = recorded as
- = found iron bar
- = found iron pipe
- = set iron pipe
- = set iron bar

SCALE 1" = 30'  
JOB # 04-095  
TAX ID # KRG00042

COMPARE LEGAL DESCRIPTION ABOVE AND DRAWING WITH DEED. FOR BUILDING RESTRICTIONS AND  
EASEMENTS NOT SHOWN, REFER TO DEED, ABSTRACT SOURCES AND LOCAL MUNICIPAL CODES. NOTIFY  
THE SURVEYOR IMMEDIATELY OF ANY DISCREPANCY.

"I hereby certify that the above described property was surveyed under my  
supervision and that the above map is a true representation thereof and  
shows the size and location of all visible structures, apparent easements  
and encroachments if any."  
This survey is made for the present owners of the property, and those who  
purchase, mortgage, or guarantee the title thereto, within one year from  
the date hereof.

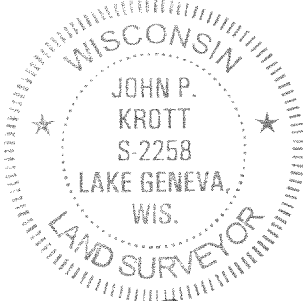
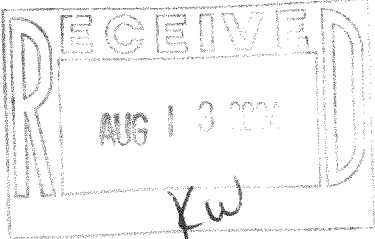
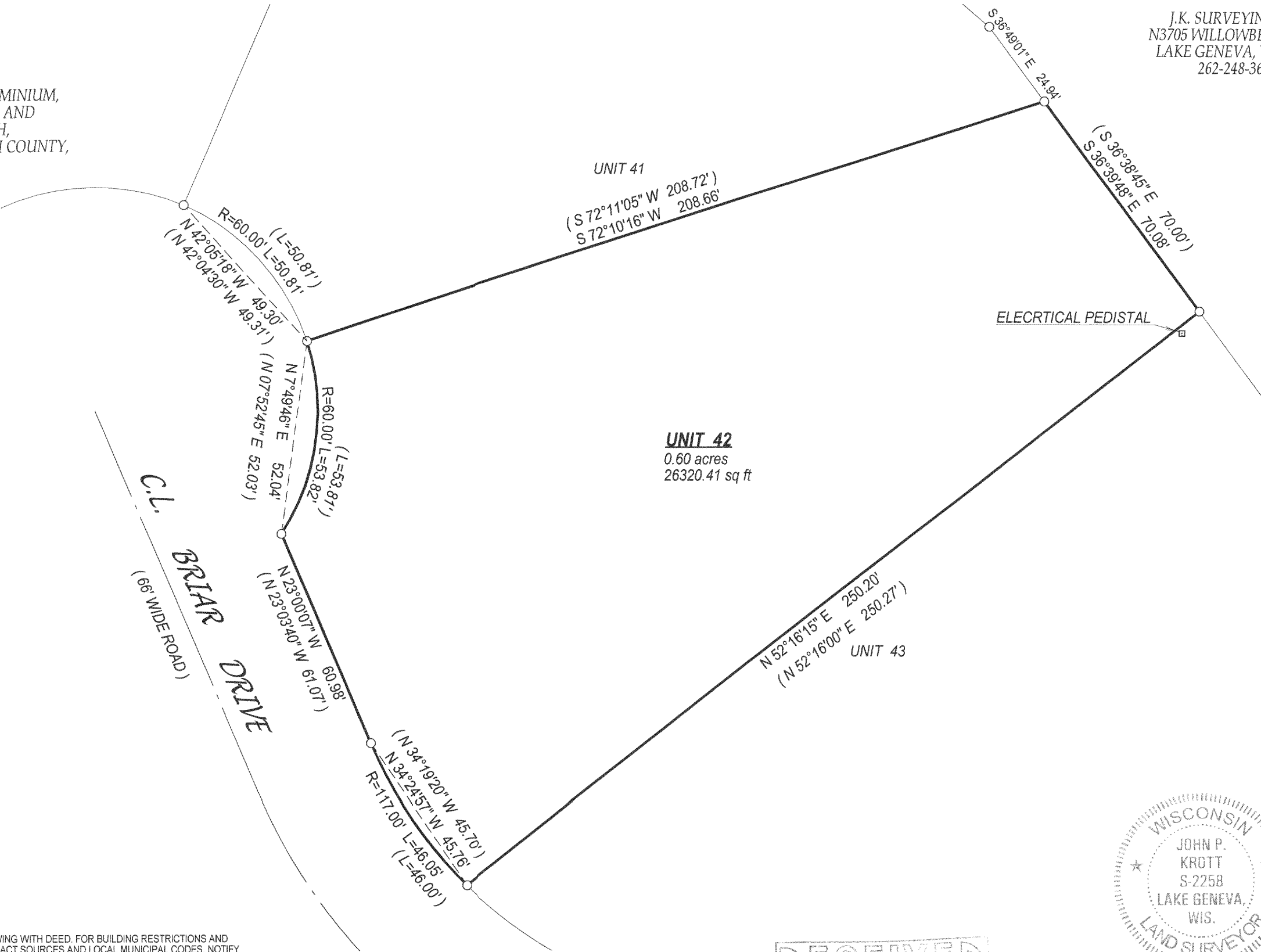

*John P. Krott*  
JOHN KROTT S - 2258  
Wisconsin Registered Land Surveyor  
(original if signed in red)

DATED THIS THE 15th DAY OF MARCH 2004.

317-733