

PREPARED FOR:
MARY WEBER
N6098 EVERGREEN DRIVE
ELKHORN WI
53121

PLAT OF SURVEY

- OF -

J.K. SURVEYING INC.
N3705 WILLOWBEND LANE
LAKE GENEVA, WI, 53147
262-248-3697

LOT 109, EVERGREEN ESTATES, A SUBDIVISION LOCATED IN THE SW 1/4 OF THE NW 1/4 AND THE SW 1/4 AND THE NW 1/4 OF THE SW 1/4 AND THE NE 1/4 OF THE SW 1/4 AND THE SE 1/4 OF THE SW 1/4 OF SECTION 18, AND THE SW 1/4 OF THE NW 1/4 AND THE NW 1/4 OF THE NE 1/4 OF THE NW 1/4 AND THE SE 1/4 OF THE NW 1/4 AND THE NW 1/4 OF THE NE 1/4 OF SECTION 19, T3N, R17E, TOWN OF LAFAYETTE, WALWORTH COUNTY, WISCONSIN.

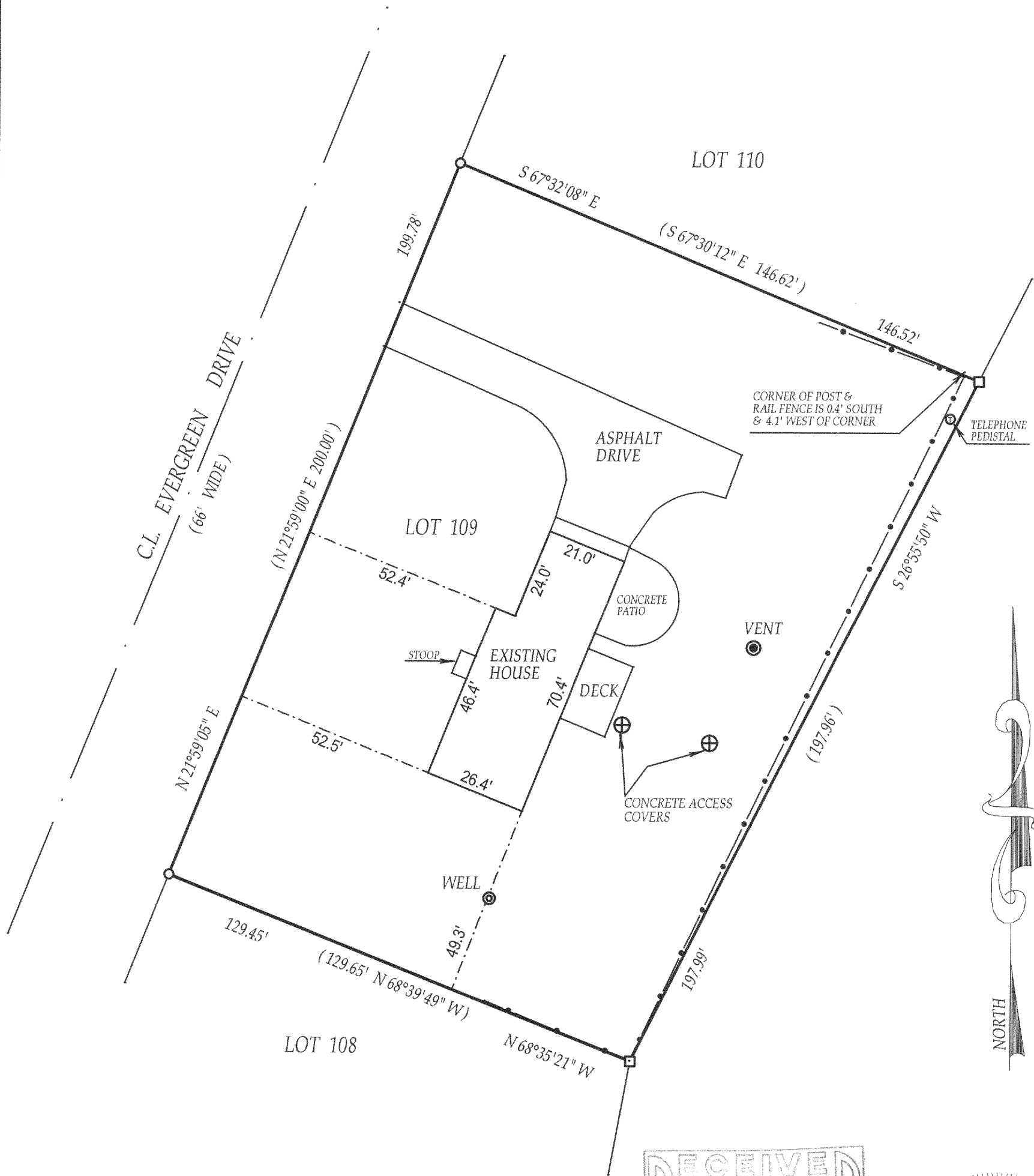

- () = recorded as
- = found iron bar
- = found iron pipe
- = set iron pipe
- = set iron bar

SCALE 1" = 30'

JOB # 04-399

TAX ID #KE00109

COMPARE LEGAL DESCRIPTION ABOVE AND DRAWING WITH DEED. FOR BUILDING RESTRICTIONS AND EASEMENTS NOT SHOWN, REFER TO DEED, ABSTRACT SOURCES AND LOCAL MUNICIPAL CODES. NOTIFY THE SURVEYOR IMMEDIATELY OF ANY DISCREPANCY.

"I hereby certify that I have surveyed the above described property and that the above map is a true representation thereof and shows the size and location of all visible structures, apparent easements and encroachments if any."

This survey is made for the present owners of the property, and those who purchase, mortgage, or guarantee the title thereto, within one year from the date hereof.

DATED THIS 22nd, DAY OF JULY, 2004

JOHN KROTT S - 2258
Wisconsin Registered Land Surveyor
(original if signed in red)

317-720