

# PLAT OF SURVEY

MASTERCRAFT BUILDERS  
Kinney

**LOCATION:** Ridgeview Road, LaFayette, Wisconsin

## LEGAL DESCRIPTION:

Lot 16 in RIDGEVIEW ESTATES, being a subdivision of a part of the Northwest 1/4 and Southwest 1/4 of the Northeast 1/4 of Section 19, Town 3 North, Range 17 East, in the Town of LaFayette, Walworth County, Wisconsin.

May 5, 2004

Survey No. 97295

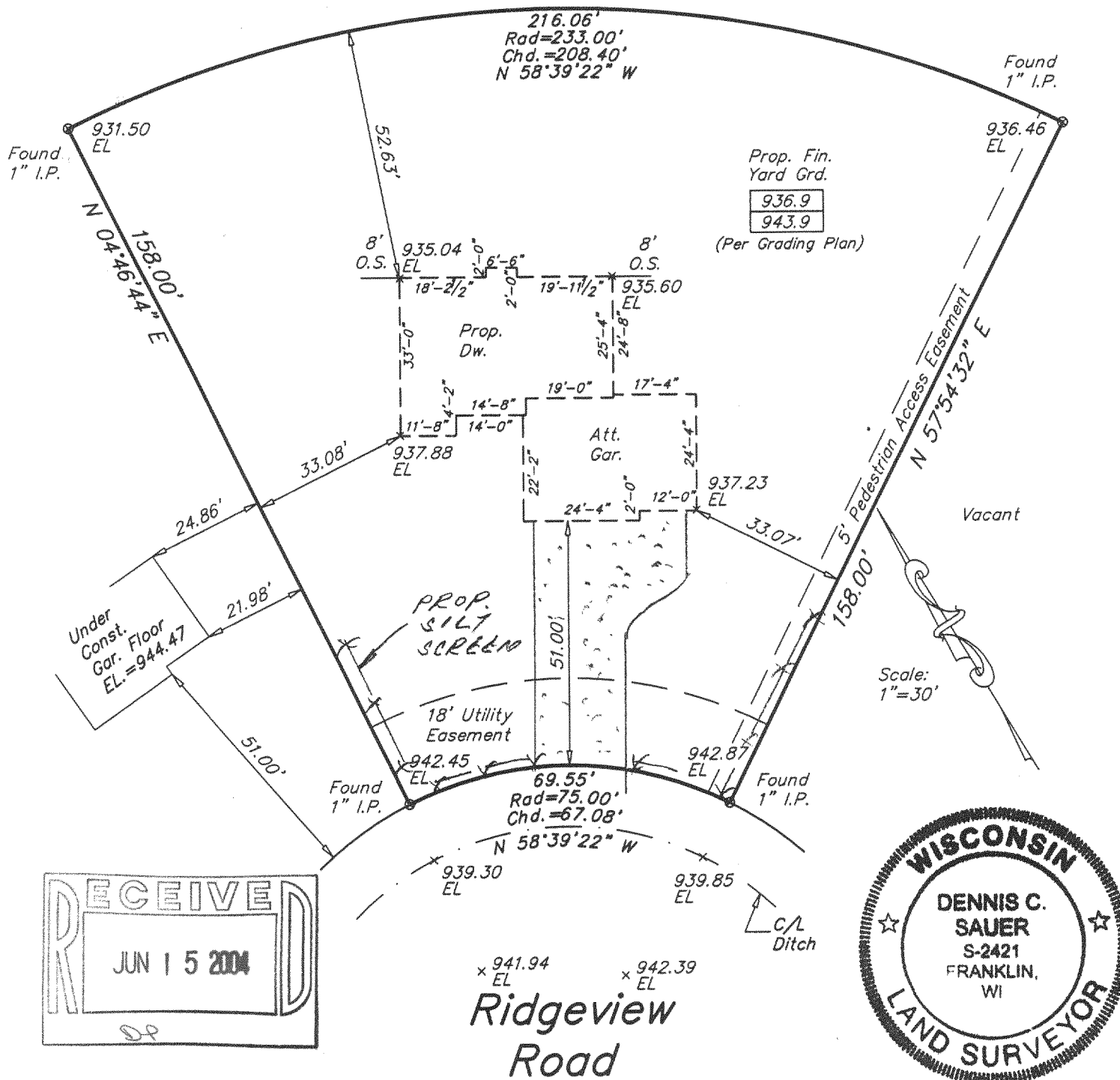

## METROPOLITAN SURVEY SERVICE, INC.

REGISTERED LAND SURVEYORS AND CIVIL ENGINEERS  
5200 W. LOOMIS ROAD GREENDALE, WI 53129  
PH. (414) 529-5380 FAX (414) 529-9787  
email address survey@xecpc.com

I HEREBY CERTIFY THAT I HAVE SURVEYED THE ABOVE DESCRIBED PROPERTY AND THAT THE ABOVE MAP IS A TRUE REPRESENTATION THEREOF AND SHOWS THE SIZE AND LOCATION OF THE PROPERTY. ITS EXTERIOR BOUNDARIES, THE LOCATION OF ALL VISIBLE STRUCTURES AND DIMENSIONS OF ALL PRINCIPAL BUILDINGS THEREON, BOUNDARY FENCES, APPARENT EASEMENTS AND ROADWAYS AND VISIBLE ENCROACHMENT, IF ANY.

THIS SURVEY IS MADE FOR THE EXCLUSIVE USE OF THE PRESENT OWNERS OF THE PROPERTY, AND ALSO THOSE WHO PURCHASE, MORTGAGE, OR GUARANTEE THE TITLE THERETO WITHIN ONE (1) YEAR FROM THE DATE HEREOF.

SIGNED

*Dennis C. Sauer*

Dennis C. Sauer  
Registered Land Surveyor S-2421

KRID 00016

317-700