

Plat of Survey  
UNIT 43, PHASE 2 ROLLING GREEN COUNTRY ESTATES  
CODOMINIUM, located in the Southeast ¼ and the  
Southwest ¼ of Section 18, Town 3 North, Range 17 East,  
in the Town of Lafayette, Walworth County, Wisconsin.

Surveyed for: Bielinski Bros. Builders/Mark and Jane  
Greening

Suggested yard grade: to be determined by owner or others

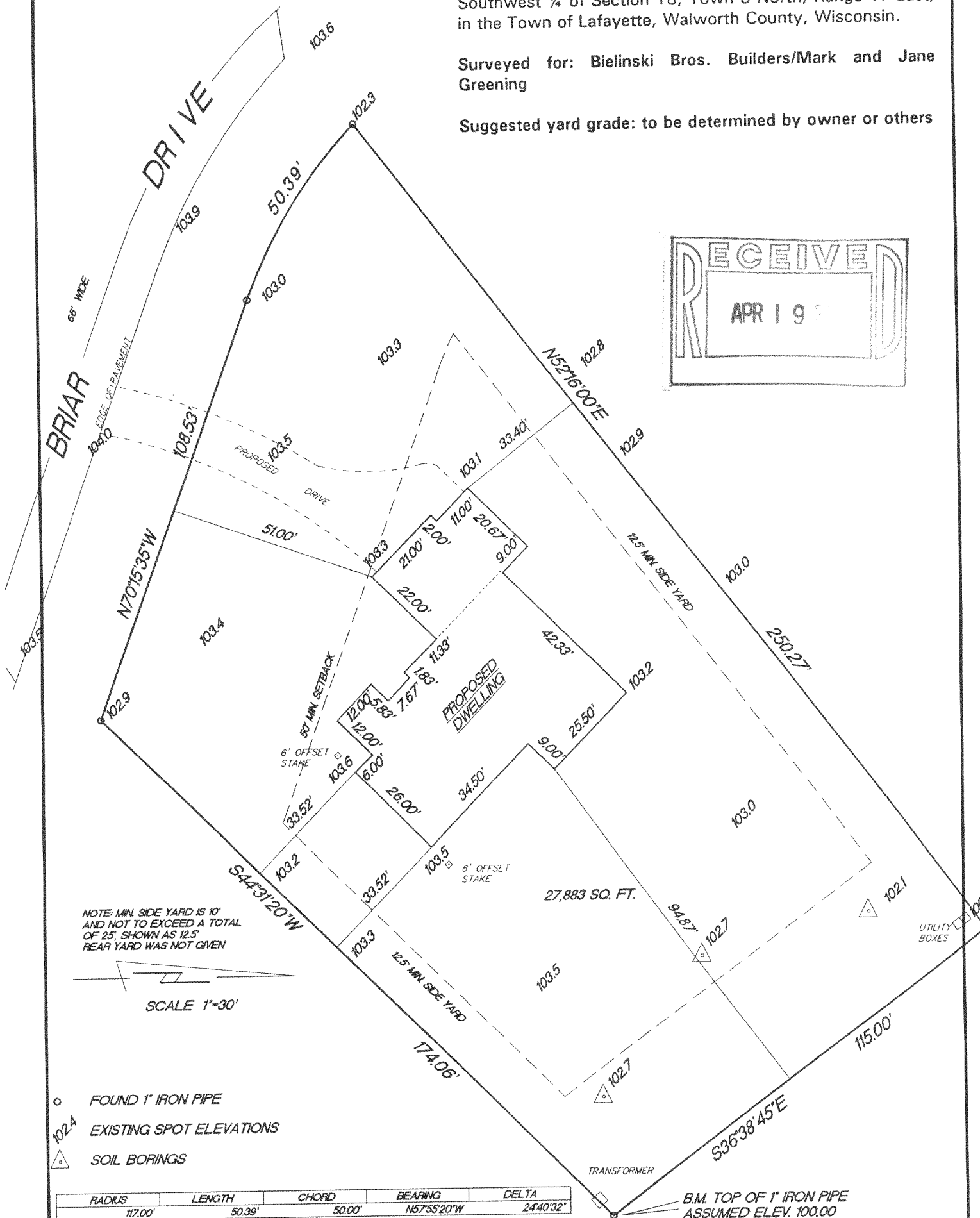
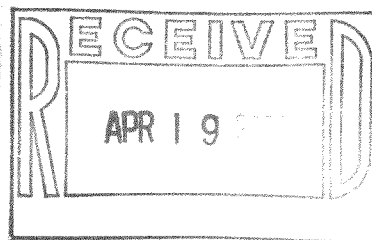

- FOUND 1" IRON PIPE
- 102.4 EXISTING SPOT ELEVATIONS
- △ SOIL BORINGS

"I hereby certify that I have surveyed the above described property and that the above map is a true representation thereof and shows the size and location of the property, its exterior boundaries, the location of all visible structures and dimension of all principal buildings thereon, boundary fences, apparent easements, roadways and encroachments if any."

"This survey is made for the use of the present owners of the property, and also those who purchase, mortgage or guarantee the title thereto within one year from date hereof."

KETTLE MORaine SURVEYING, INC.

W356 S9050 Godfrey Lane  
Eagle Wisconsin 53119  
P.O. Box 357  
(262) 594-3484

Terrance E. Pisarek R.L.S.

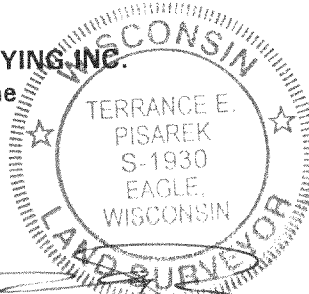

THIS IS NOT AN ORIGINAL SURVEY UNLESS THE SEAL IS RED.

3/2/04  
DATE

TEP/DW  
FIELD WORK BY

TEP  
DRAWN BY

04032  
JOB NUMBER

TRG 00043

317-679