

PREPARED FOR : TOM MARTIN  
KEEFE REAL ESTATE INC.  
980-A N. WISCONSIN ST.  
ELKHORN WI. 53121

# PLAT OF SURVEY

- OF -

J.K. SURVEYING INC.  
N3705 WILLOWBEND LANE  
LAKE GENEVA, WI, 53147  
262-248-3697

UNIT 46 OF PHASE 2 ROLLING GREEN COUNTRY ESTATES, LOCATED  
IN THE SE 1/4 AND SW 1/4 OF SECTION 18, TOWN 3 NORTH, RANGE 17  
EAST, TOWN OF LAFAYETTE, WALWORTH COUNTY, WISCONSIN.

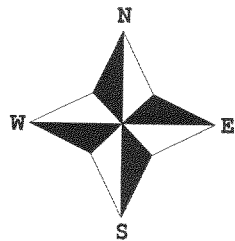
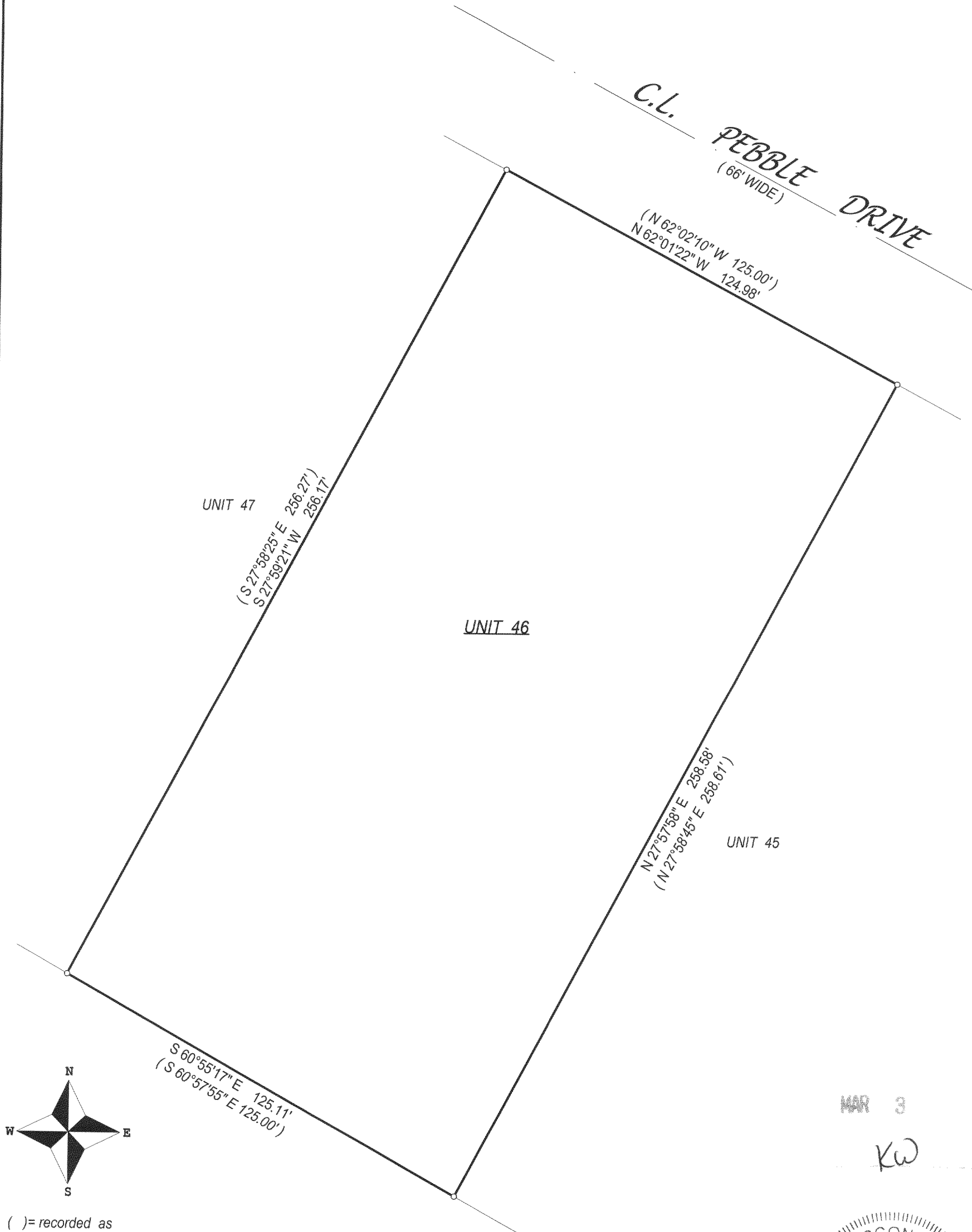

- ( ) = recorded as  
□ = found iron bar  
○ = found iron pipe  
● = set iron pipe  
■ = set iron bar

SCALE 1" = 30'

JOB # 03-733

TAX ID (# KRG 00046)

COMPARE LEGAL DESCRIPTION ABOVE AND DRAWING WITH DEED. FOR BUILDING RESTRICTIONS AND EASEMENTS NOT SHOWN REFER TO DEED, ABSTRACT SOURCES AND LOCAL MUNICIPAL CODES. NOTIFY THE SURVEYOR IMMEDIATELY OF ANY DISCREPANCY.

"I hereby certify that I have surveyed the above described property and that the above map is a true representation thereof and shows the size and location of all visible structures, apparent easements and encroachments if any."

This survey is made for the present owners of the property, and those who purchase, mortgage, or guarantee the title thereto, within one year from the date hereof.

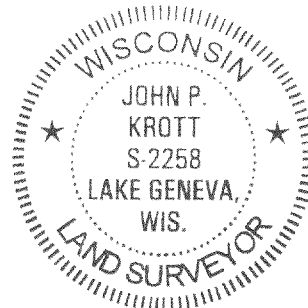

*John P. Krott*  
JOHN KROTT S - 2258  
Wisconsin Registered Land Surveyor  
(original if signed in red)

DATED THIS THE 21st DAY OF NOVEMBER 2003.

317-674