

PREPARED FOR:  
TOM MARTIN  
KEEFE REAL ESTATE, INC.  
980-A N. WISCONSIN STREET  
ELKHORN, WI 53121

PLAT OF SURVEY

-OF-

J.K. SURVEYING INC.  
N3705 WILLOWBEND LANE  
LAKE GENEVA, WI, 53147  
262-248-3697

UNIT 44, PHASE 2 ROLLING GREEN ESTATES CONDOMINIUM,  
A CONDOMINIUM LOCATED IN THE SOUTHEAST 1/4 AND  
THE SOUTHWEST 1/4 OF SECTION 18, TOWN 3 NORTH,  
RANGE 17 EAST, TOWN OF LA FAYETTE, WALWORTH COUNTY,  
WISCONSIN

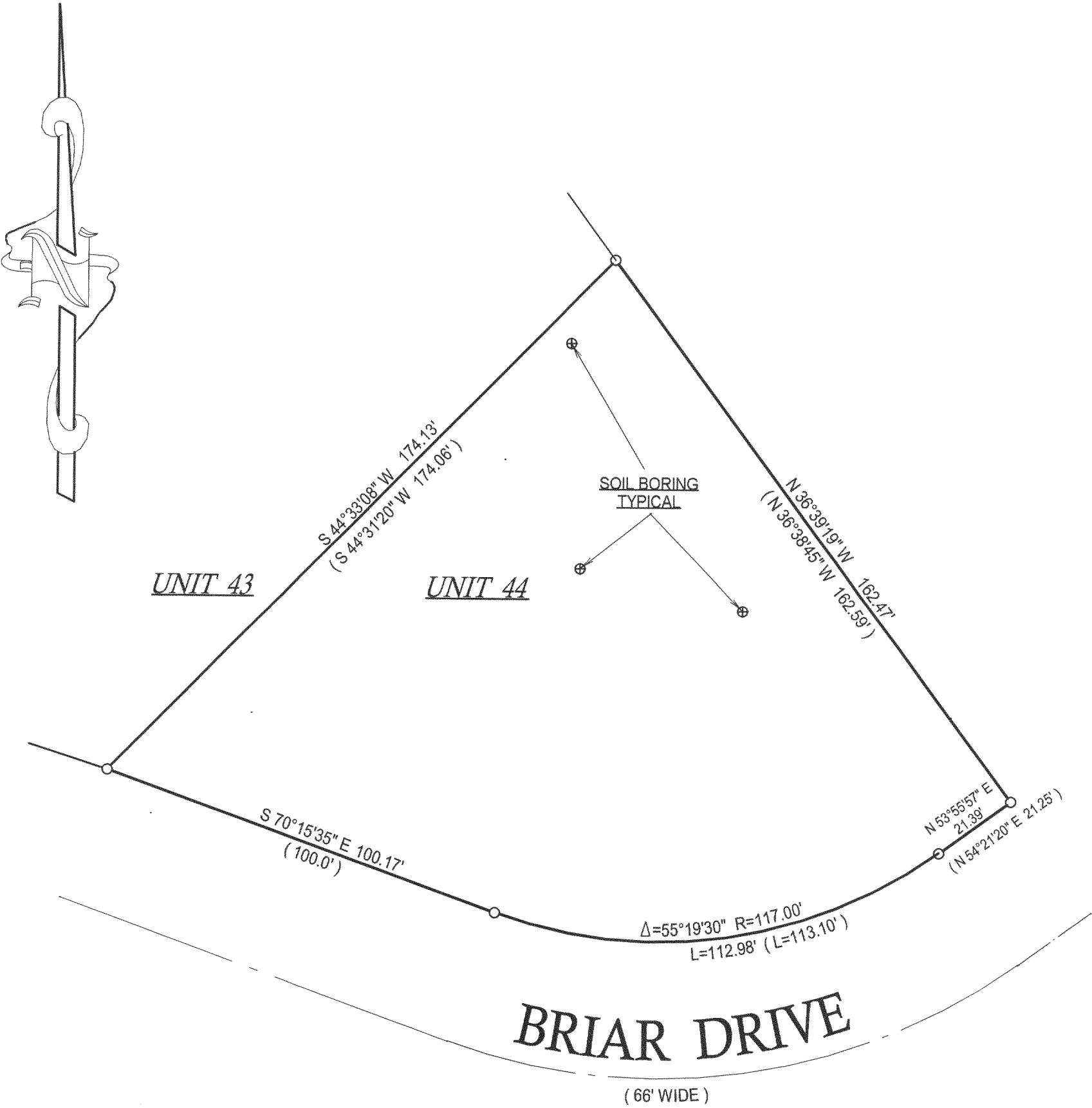

MAR 3  
KW

- ( ) = recorded as
- = found iron bar
- = found iron pipe
- = set iron pipe
- = set iron bar

COMPARE LEGAL DESCRIPTION ABOVE AND DRAWING WITH DEED. FOR BUILDING RESTRICTIONS AND EASEMENTS NOT SHOWN, REFER TO DEED, ABSTRACT SOURCES AND LOCAL MUNICIPAL CODES. NOTIFY THE SURVEYOR IMMEDIATELY OF ANY DISCREPANCY.

"I hereby certify that the above described property was surveyed under my supervision and that the above map is a true representation thereof and shows the size and location of all visible structures, apparent easements and encroachments if any."  
This survey is made for the present owners of the property, and those who purchase, mortgage, or guarantee the title thereto, within one year from the date hereof.

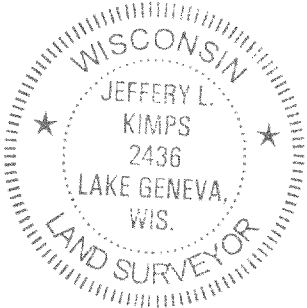

*Jeffrey L. Kimps*  
JEFFREY L. KIMPS S - 2436  
Wisconsin Registered Land Surveyor  
(original if signed in red)

SCALE 1" = 30'  
JOB # 03-626  
TAX ID # KRG00044

DATED THE 7 TH, DAY OF OCTOBER 2003

317-673