

PREPARED FOR: DODGE BUILDERS
C/O ERIC DODGE
N. 6323 OAK COURT
ELKHORN WI. 53121

PLAT OF SURVEY

- OF -

J.K. SURVEYING INC.
N3705 WILLOWBEND LANE
LAKE GENEVA, WI, 53147
262-248-3697

LOT 136, EVERGREEN ESTATES
LOCATED IN SECTION 18, T3N, R17E
WALWORTH COUNTY, WISCONSIN

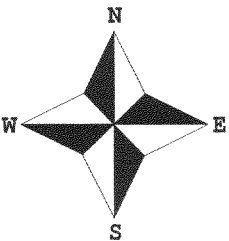

- () = recorded as
□ = found iron bar
○ = found iron pipe
● = set iron pipe
■ = set iron bar

SCALE 1" = 40'

JOB # 03-038AAB

TAX ID # KE 136
00134

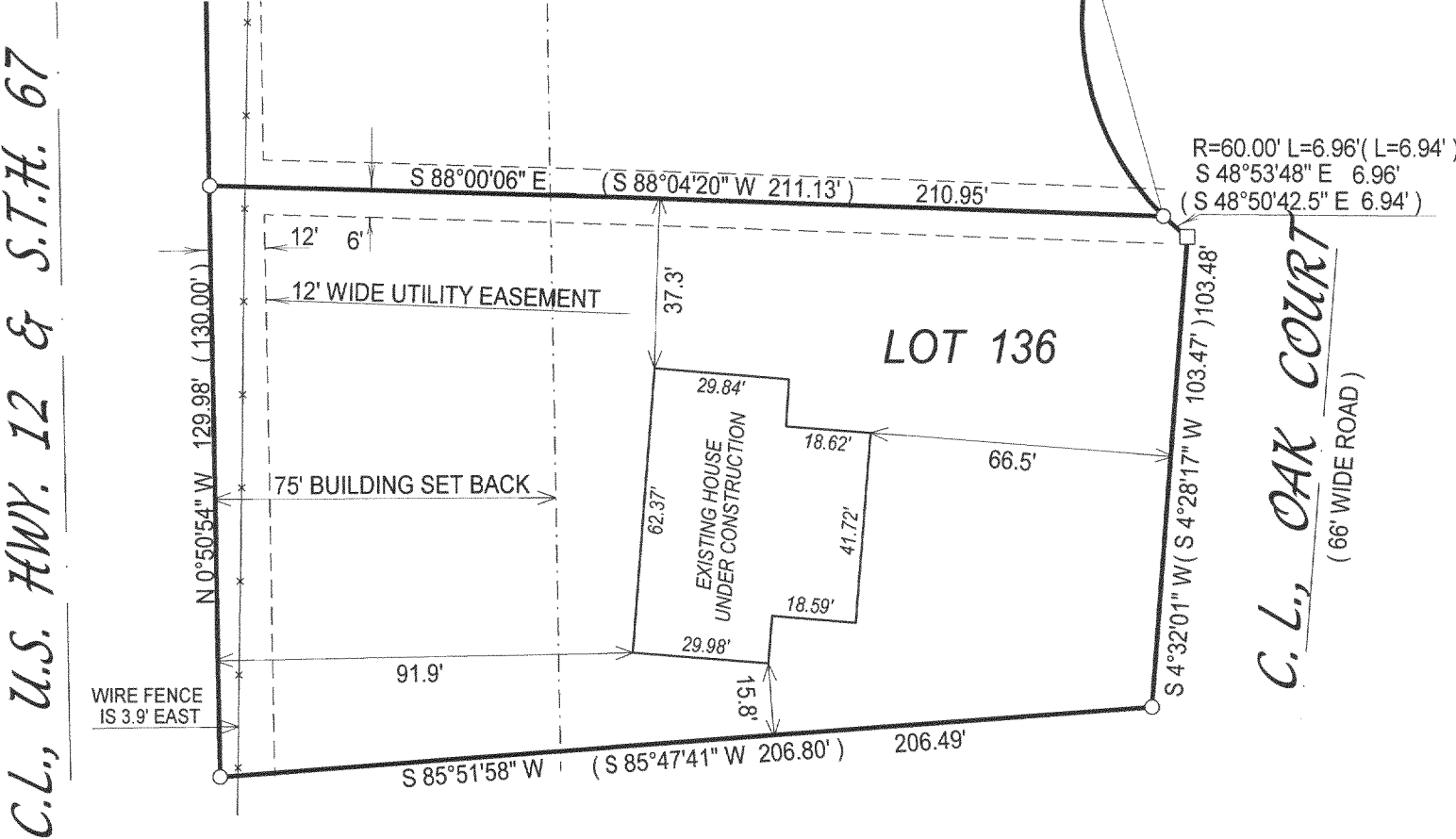

COMPARE LEGAL DESCRIPTION ABOVE AND DRAWING WITH DEED. FOR BUILDING RESTRICTIONS AND EASEMENTS NOT SHOWN, REFER TO DEED, ABSTRACT SOURCES AND LOCAL MUNICIPAL CODES. NOTIFY THE SURVEYOR IMMEDIATELY OF ANY DISCREPANCY.

"I hereby certify that I have surveyed the above described property and that the above map is a true representation thereof and shows the size and location of all visible structures, apparent easements and encroachments if any."

This survey is made for the present owners of the property, and those who purchase, mortgage, or guarantee the title thereto, within one year from the date hereof.

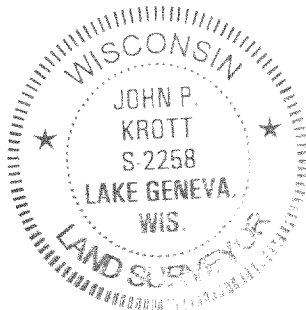
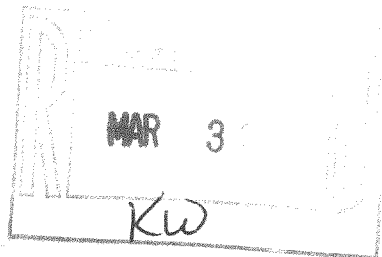

John P. Krott
JOHN KROTT S - 2258
Wisconsin Registered Land Surveyor
(original if signed in red)

REVISED: 8 / 06 / 2003
DATE OF LAST REVISION 01-09-04
DATED THIS 28th. DAY OF JANUARY, 2003

317-667