

# PLAT OF SURVEY

LOT 32, BLOCK 2, ALPINE TOWER ESTATES, A subdivision located in part of the NE 1/4 of Section 13, T3N, R17E, of the 4th P.M. Town of Lafayette, Walworth County, Wisconsin.

Surveyed for: Bielinski Bros. Builders/Ranson and Adrienne Blanchard

Suggested yard grade: 98.5 ( to be verified)

Suggested top of foundation: 99.17 (to be verified)

Suggested top of footing: 91.17 (to be verified)

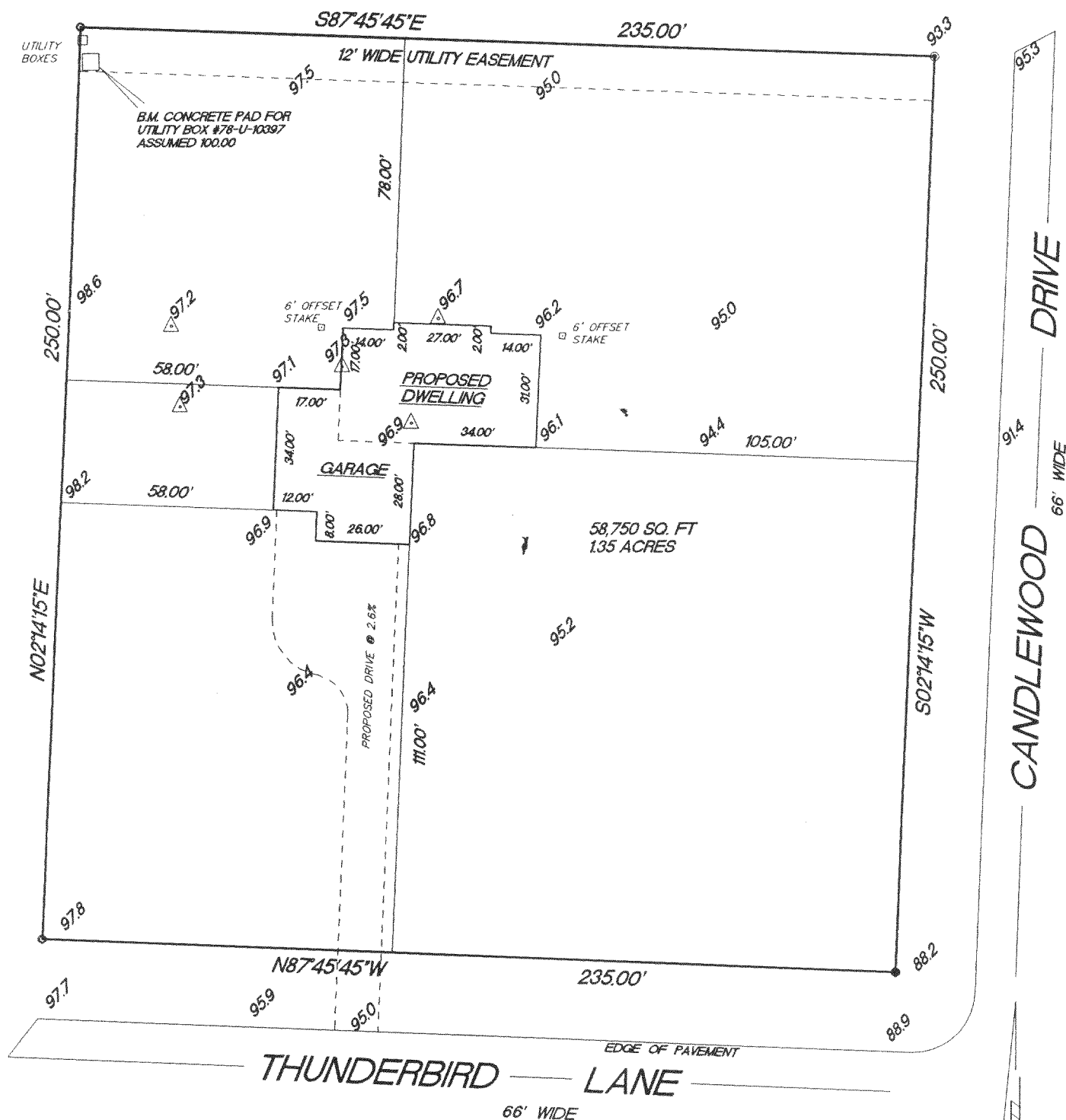
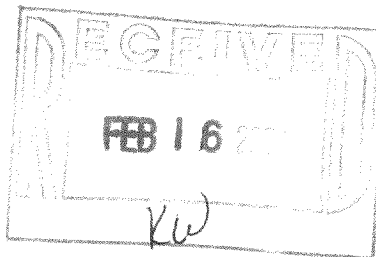

- FOUND 1" IRON PIPE
- FOUND 3/4" REBAR
- FOUND 2" IRON PIPE
- 95.2 EXISTING SPOT ELEVATIONS
- △ SOIL BORINGS

"I hereby certify that I have surveyed the above described property and that the above map is a true representation thereof and shows the size and location of the property, its exterior boundaries, the location of all visible structures and dimension of all principal buildings thereon, boundary fences, apparent easements, roadways and encroachments if any."

"This survey is made for the use of the present owners of the property, and also those who purchase, mortgage or guarantee the title thereto within one year from date hereof."

KETTLE MORaine SURVEYING INC.

W356 S9050 Godfrey Lane

Eagle Wisconsin 53119

P.O. Box 357

(262) 594-3484

Terrance E. Pisarek R.L.S.

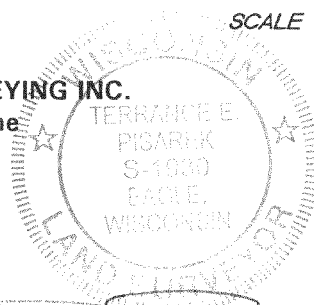

THIS IS NOT AN ORIGINAL SURVEY UNLESS THE SEAL IS RED.

2/4/04

DATE

TEP/DW

FIELD WORK BY

TEP

DRAWN BY

03166

JOB NUMBER

KAT-54

317-655