

# Plat of Survey

of

## Lot 66 of Evergreen Estates,

a subdivision located in the Northwest 1/4 of Section 19, Town 3 North,  
Range 17 East, Town of LaFayette, Walworth County, Wisconsin.

Surveyed for: **Bill Brownlie**  
7831 East Granada Road  
Scottsdale, Arizona. 85257

Lot 65

Golf Course

Tax Parcel  
KLF 1900002

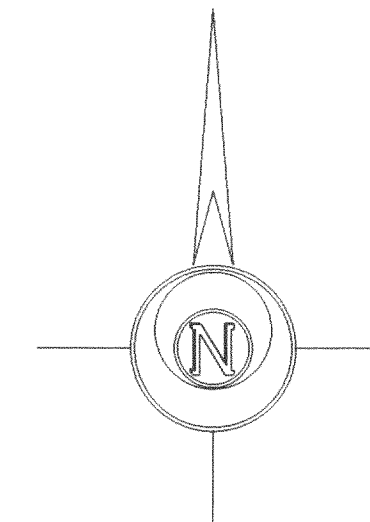

Bearings reference to the  
plat of Evergreen Estates.

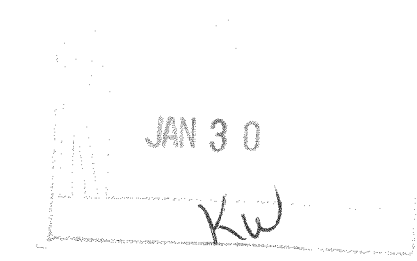
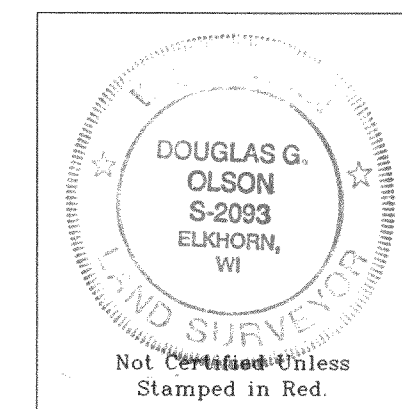
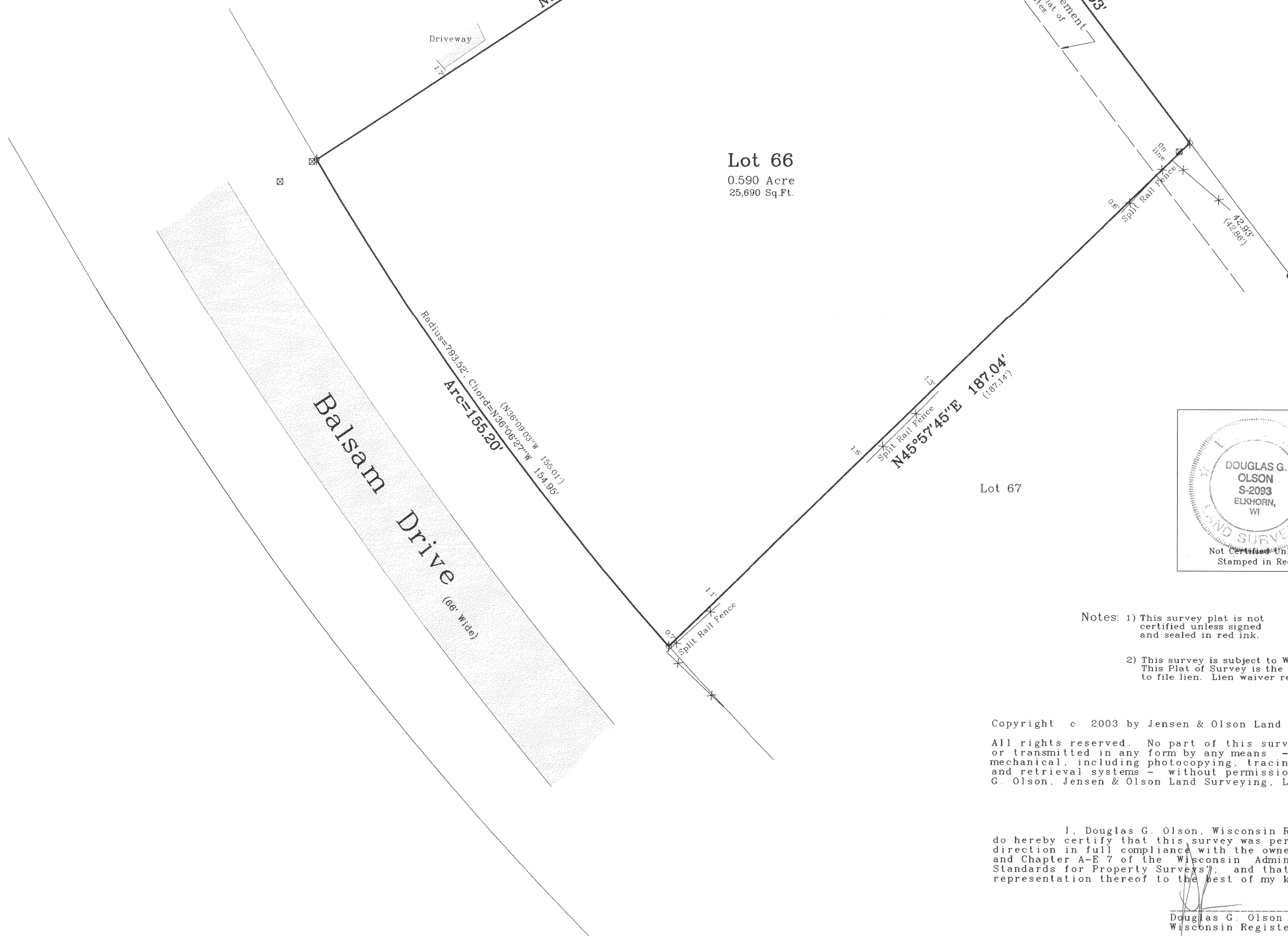

- Notes: 1) This survey plat is not certified unless signed and sealed in red ink.
- 2) This survey is subject to Wisconsin lien laws. This Plat of Survey is the notice of intent to file lien. Lien waiver required.

Copyright © 2003 by Jensen & Olson Land Surveying, LLC.

All rights reserved. No part of this survey plat may be reproduced or transmitted in any form by any means - graphic, electronic, or mechanical, including photocopying, tracing, or information storage and retrieval systems - without permission in writing from Douglas G. Olson, Jensen & Olson Land Surveying, LLC.

I, Douglas G. Olson, Wisconsin Registered Land Surveyor, do hereby certify that this survey was performed by me or under my direction in full compliance with the owner's/agent's instructions and Chapter A-E 7 of the Wisconsin Administrative Code "Minimum Standards for Property Surveys"; and that this map is an accurate representation thereof to the best of my knowledge and belief.

Douglas G. Olson  
Wisconsin Registered Land Surveyor - 2093

Survey Date: November 19, 2003

Revisions:

Scale in Feet  
1" = 20'



**Jensen & Olson Land Surveying, LLC**  
45 South Wisconsin Street  
Elkhorn, Wisconsin. 53121  
Telephone (262) 723-3434  
Facsimile (262) 723-8044

Legend  
Found Iron Pipe  
Found Iron Rod  
Recorded Information  
Utility Pedestal  
Asphalt Surface

Sheet 1 of 1 Sheets  
Job Reference Number  
**2003.194**

**2003.194**

KE-64p

317-645