

# HOLLAND & THOMAS, L.L.C. - LAND SURVEYORS

202 West Street Johnson Creek, WI 53038 (920) 699-3305

A B C D E F G

## PLAT OF SURVEY

FOR LOT 48 OF PHASE 2 OF ROLLING GREEN COUNTRY ESTATES, PART OF THE  
SE 1/4 AND SW 1/4 OF SECTION 18, TOWN 3 NORTH, RANGE 17 EAST,  
TOWN OF LAFAYETTE, WALWORTH COUNTY, WISCONSIN.

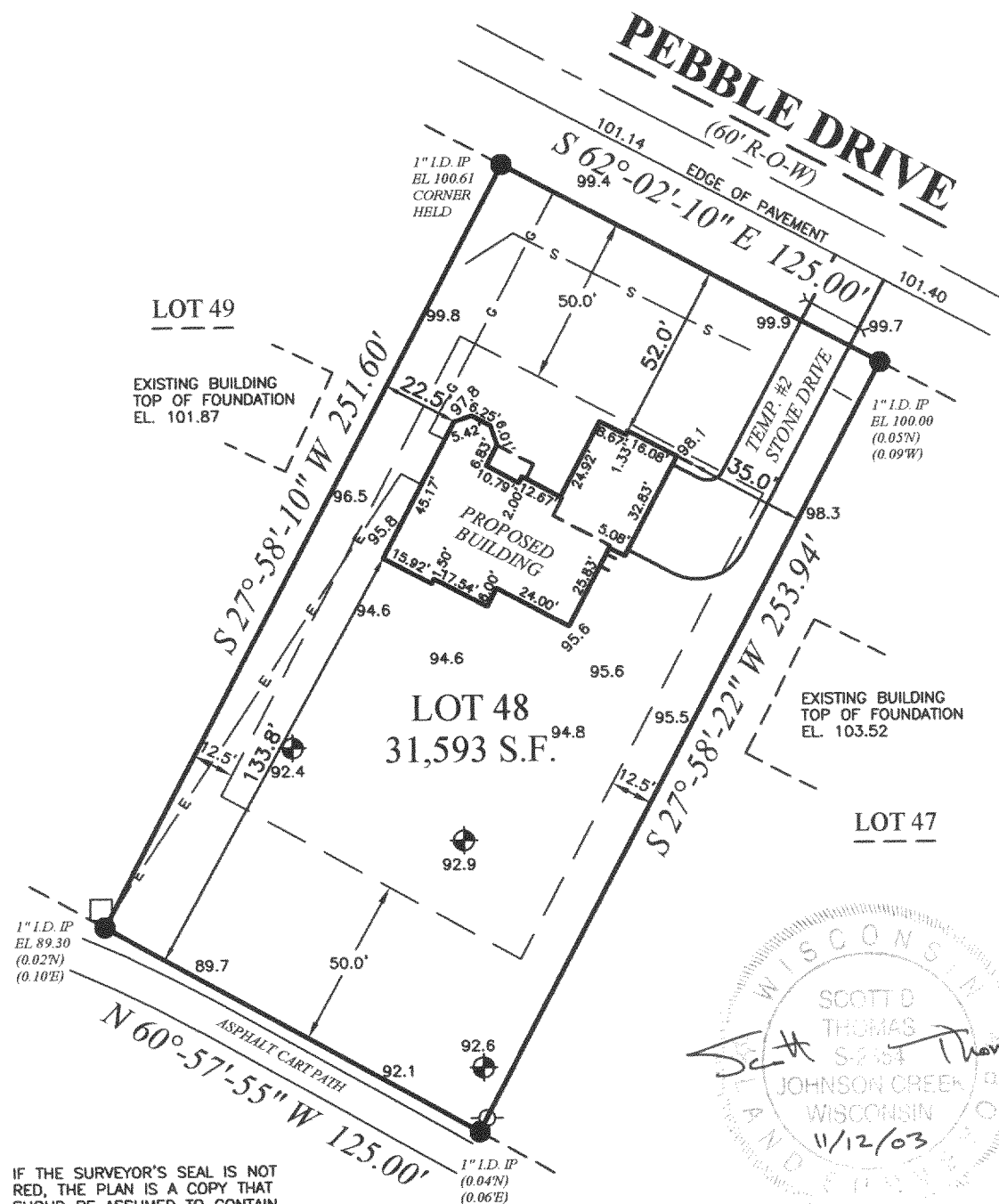

IF THE SURVEYOR'S SEAL IS NOT  
RED, THE PLAN IS A COPY THAT  
SHOULD BE ASSUMED TO CONTAIN  
UNAUTHORIZED ALTERATIONS. THE  
CERTIFICATION CONTAINED ON THIS  
DOCUMENT DOES NOT APPLY TO  
COPIES UNLESS THEY TOO HAVE A  
RED STAMP OVER THE PHOTOCOPIED  
STAMP BY SAME SURVEYOR.

BEARINGS ARE REFERENCED TO THE SOUTH LINE OF  
THE NORTHWEST QUARTER OF SECTION 18-3-17,  
WHICH IS ASSUMED TO BEAR S 89°-58'-05" W.



State of Wisconsin } SS.  
County of Jefferson }

We, Holland & Thomas, L.L.C., do hereby certify that we have made this survey and that the information as shown on the above  
Plat of Survey is a true and correct representation thereof.

NOTE: EXCAVATOR AND MASON MUST USE BENCH MARKS SHOWN ABOVE TO VERIFY ELEVATIONS.

**LEGEND:** These standard symbols may  
be found in the drawing.

- |                              |                           |
|------------------------------|---------------------------|
| ● Lot Corner (Found) w/desc. | — Proposed Culvert        |
| ⊕ Man Hole                   | — Easement Boundary       |
| ⊙ Fire Hydrant               | — Setback Line            |
| ○ Utility Pedestal           | — E Proposed Elec. Line   |
| □ Elec. Trans. Box           | — G Proposed Gas Line     |
| ⊗ Soil Boring                | — S—S Proposed Silt Fence |

OWNER: STEVE & DIANE YOUNG

BUILDER: ALLAN BUILDERS & DEVELOPERS  
1833 EXECUTIVE DRIVE, #102  
OCONOMOWOC, WI 53066  
PH: (262) 569-1000  
FAX: (262) 569-1015  
www.allanbuilders.com

C:\Holland&Thomas\2003\0311\031115.dwg; Drawn By: NLH; Checked By: SDT; 11-12-03.

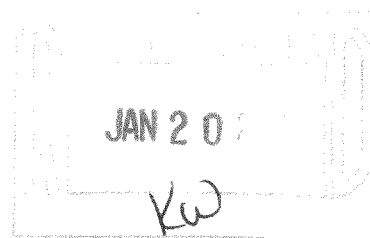

KRG-48

317-641