

## PLAT OF SURVEY

**LOCATION:** N6006 Prairie Court, LaFayette, Wisconsin

**LEGAL DESCRIPTION:**

Lot 34 in RIDGEVIEW ESTATES, being a subdivision of a part of the Northwest 1/4 and Southwest 1/4 of the Northeast 1/4 of Section 19, Town 3 North, Range 17 East, in the Town of LaFayette, Walworth County, Wisconsin.

December 9, 2003

Survey No. 96856

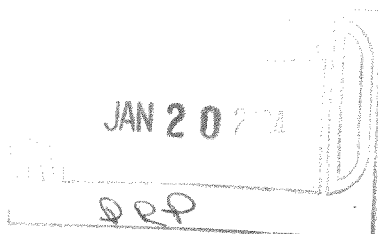
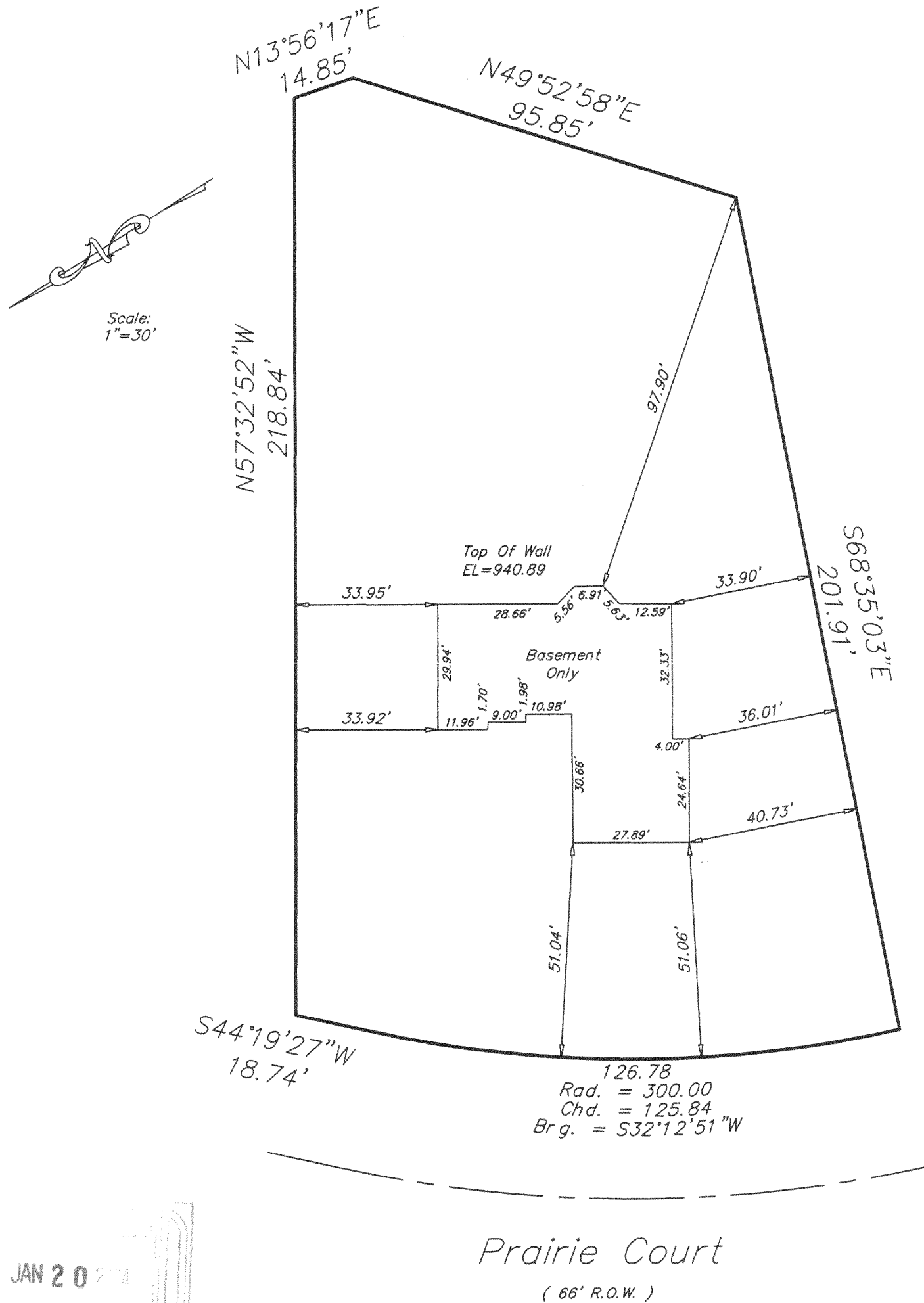

**METROPOLITAN SURVEY SERVICE, INC.**

REGISTERED LAND SURVEYORS AND CIVIL ENGINEERS

5200 W. LOOMIS ROAD GREENDALE, WI 53129

PH. (414) 529-5380

FAX (414) 529-9787

email address survey@execpc.com

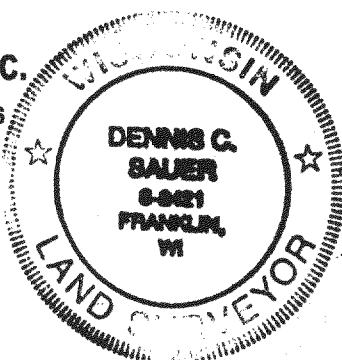

I HEREBY CERTIFY THAT I HAVE SURVEYED THE ABOVE DESCRIBED PROPERTY AND THAT THE ABOVE MAP IS A TRUE REPRESENTATION THEREOF AND SHOWS THE SIZE AND LOCATION OF THE PROPERTY. ITS EXTERIOR BOUNDARIES, THE LOCATION OF ALL VISIBLE STRUCTURES AND DIMENSIONS OF ALL PRINCIPAL BUILDINGS THEREON, BOUNDARY FENCES, APPARENT EASEMENTS AND ROADWAYS AND VISIBLE ENCROACHMENT, IF ANY.

THIS SURVEY IS MADE FOR THE EXCLUSIVE USE OF THE PRESENT OWNERS OF THE PROPERTY, AND ALSO THOSE WHO PURCHASE, MORTGAGE, OR GUARANTEE THE TITLE THERETO WITHIN ONE (1) YEAR FROM THE DATE HEREOF.

SIGNED

**Dennis C. Sauer**  
Registered Land Surveyor S-2421

KRID-34

317-639