

DEGEN-FOAT SURVEYING LLC

100 SOUTH SECOND STREET
WATERFORD, WISCONSIN
(262)534-5404 (FAX)534-2022

037129
037129S1.DWG

PLAT OF SURVEY

LOT 7, BLOCK 3, ALPINE TOWER ESTATES, A SUBDIVISION LOCATED IN THE NORTHEAST 1/4 OF SECTION 13,
TOWN 3 NORTH, RANGE 17 EAST, TOWN OF LAFAYETTE, COUNTY OF WALWORTH, STATE OF WISCONSIN.

• REFER TO CURRENT TITLE REPORT FOR EASEMENTS, RESTRICTIONS OR COVENANTS OF RECORD THAT MAY AFFECT THIS LAND •
• ESPECIALLY THOSE NOT SHOWN ON THE RECORDED PLAT OF ALPINE TOWER ESTATES SUBDIVISION •

SURVEYED FOR: ATTY. ROBERT E. BURKE
4719 W. ELM STREET
McHENRY, IL 60050

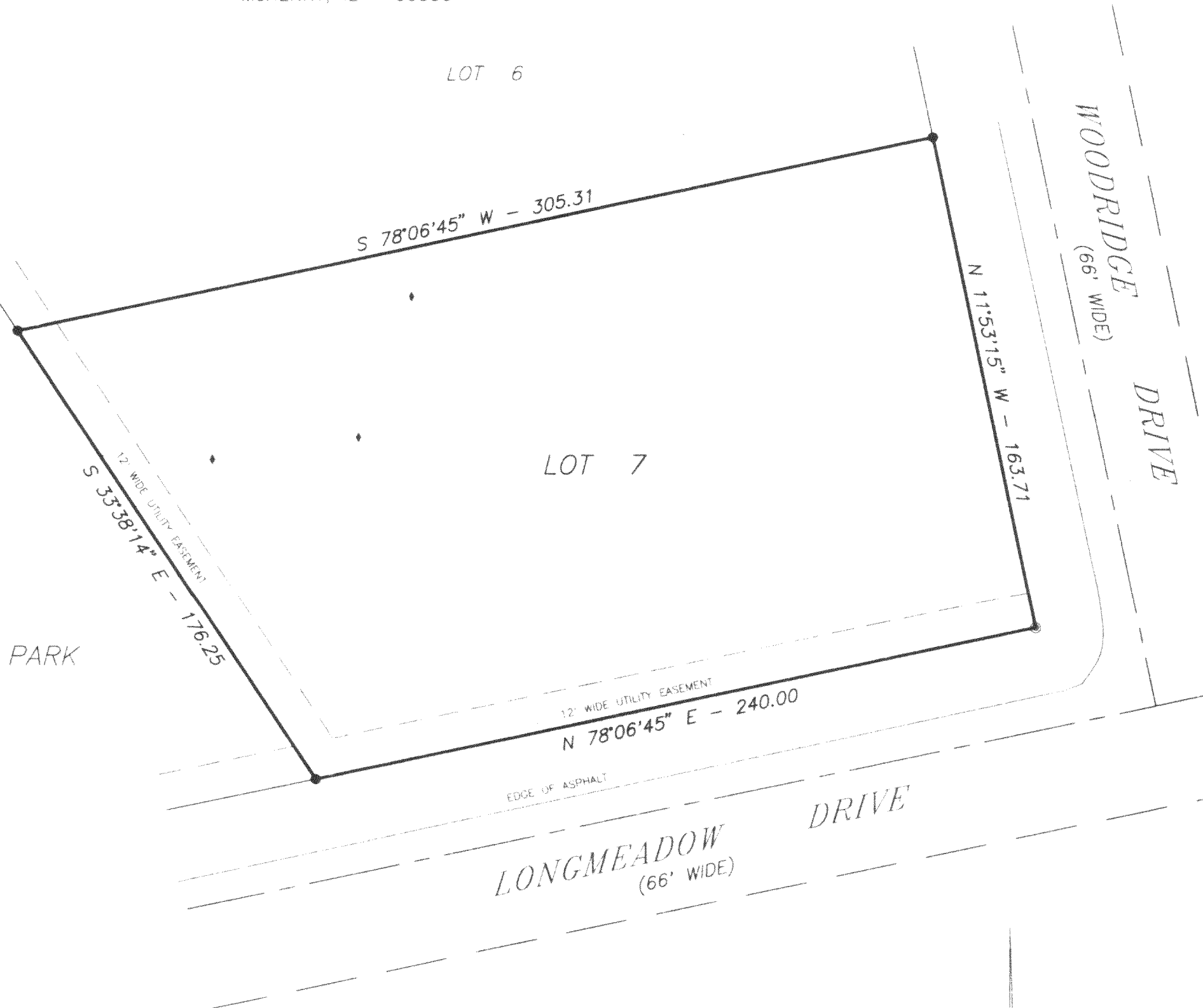

LEGEND

- ⊙ - FOUND 2" IRON PIPE
- - FOUND IRON PIPE
- - SET IRON PIPE
- () - RECORDED AS
- ◆ - SOIL BORING

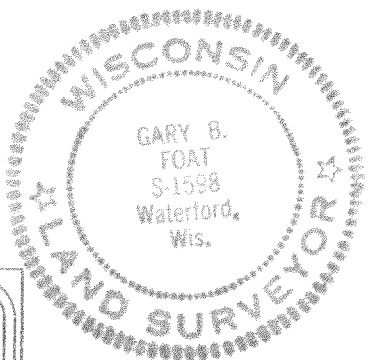

SCALE: 1" = 40'
BEARING BASE: AS RECORDED AS.

I HEREBY CERTIFY THAT I HAVE SURVEYED THE ABOVE DESCRIBED PROPERTY AND THE ABOVE MAP IS A TRUE REPRESENTATION THEREOF AND SHOWS THE SIZE AND LOCATION OF THE PROPERTY, THE LOCATION OF ALL VISIBLE STRUCTURES AND DIMENSIONS OF ALL PRINCIPAL BUILDINGS THEREON, BOUNDARY FENCES, APPARENT EASEMENTS, ROADWAY AND VISIBLE ENCROACHMENTS, IF ANY.

THIS SURVEY IS MADE FOR THE PRESENT OWNERS OF THE PROPERTY AND ALSO THOSE WHO PURCHASE OR GUARANTEE THE TITLE THERETO WITHIN (1) YEAR FROM THE DATE HEREOF

DATED AT WATERFORD THIS 10TH DAY OF JUNE 2003

RECERTIFIED

Gary B. Foat

KAT-61

317-626