

PREPARED FOR;  
TOM MARTIN  
KEEFE REAL ESTATE, INC.  
980 A WISCONSIN ST.  
ELKHORN, WISCONSIN,  
53121.

# PLAT OF SURVEY

J.K. SURVEYING INC.  
N3705 WILLOWBEND LANE  
LAKE GENEVA, WI, 53147  
262-248-3697

-OF-  
UNIT 54 OF ROLLING GREEN COUNTRY ESTATES CONDOMINIUM,  
A CONDOMINIUM LOCATED IN THE SOUTHEAST 1/4 AND THE  
SOUTHWEST 1/4 OF SECTION 18, T3N, R17E, TOWN OF LAFAYETTE,  
WALWORTH COUNTY, WISCONSIN.

INIT 53

UNIT 54

UNIT 55

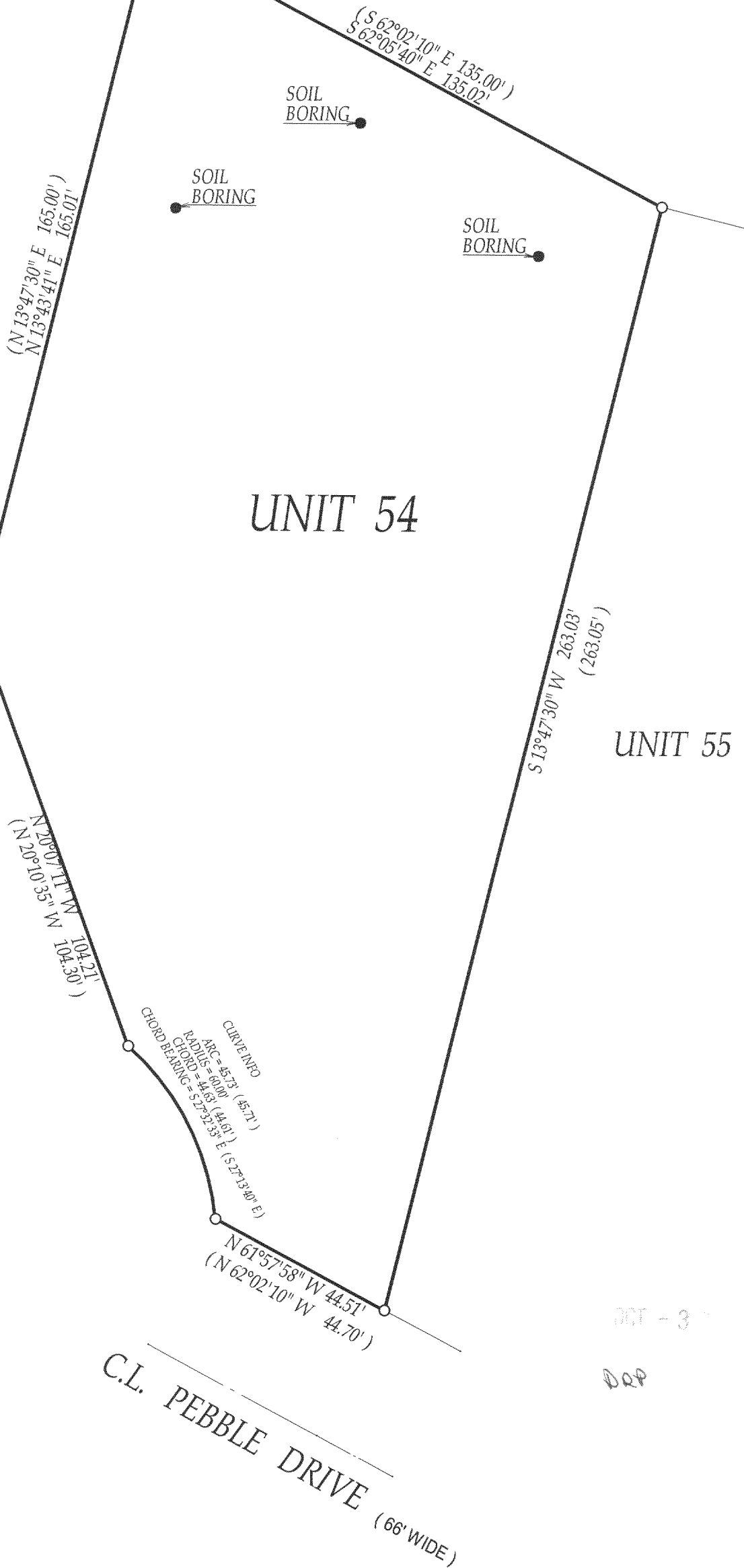
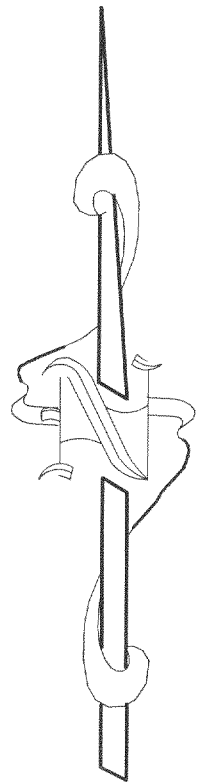

- ( ) = recorded as
- = found iron bar
- = found iron pipe
- = set iron pipe
- = set iron bar

SCALE 1" = 30'

JOB # 03-316

TAX ID # KRG 00054

COMPARE LEGAL DESCRIPTION ABOVE AND DRAWING WITH DEED. FOR BUILDING RESTRICTIONS AND EASEMENTS NOT SHOWN, REFER TO DEED, ABSTRACT SOURCES AND LOCAL MUNICIPAL CODES. NOTIFY THE SURVEYOR IMMEDIATELY OF ANY DISCREPANCY.

"I hereby certify that the above described property was surveyed under my supervision and that the above map is a true representation thereof and shows the size and location of all visible structures, apparent easements and encroachments if any."

This survey is made for the present owners of the property, and those who purchase, mortgage, or guarantee the title thereto, within one year from the date hereof.

DATED THE 20 TH, DAY OF JUNE 2003



JEFFERY L. KIMPS S - 2436  
Wisconsin Registered Land Surveyor  
(original if signed in red)

317-614