

PLAT OF SURVEY

LOCATION: Cedar Court, La Fayette, Wisconsin

LEGAL DESCRIPTION: Lot 102 in EVERGREEN ESTATES, A Subdivision located in the SW 1/4 of the NW 1/4 and the SW 1/4 of the SW 1/4 and the NW 1/4 of the SW 1/4 and the NE 1/4 of the SW 1/4 and the SE 1/4 of the SW 1/4 of Section 18 and the SW 1/4 of the NW 1/4 and the NW 1/4 of the NW 1/4 and the NE 1/4 of the NW 1/4 and the SE 1/4 of the NW 1/4 and the NW 1/4 of the NE 1/4 of Section 19 Town 3 North, Range 17 East, Town of La Fayette, Walworth County, Wisconsin.

September 30, 2003

Survey No. 96558

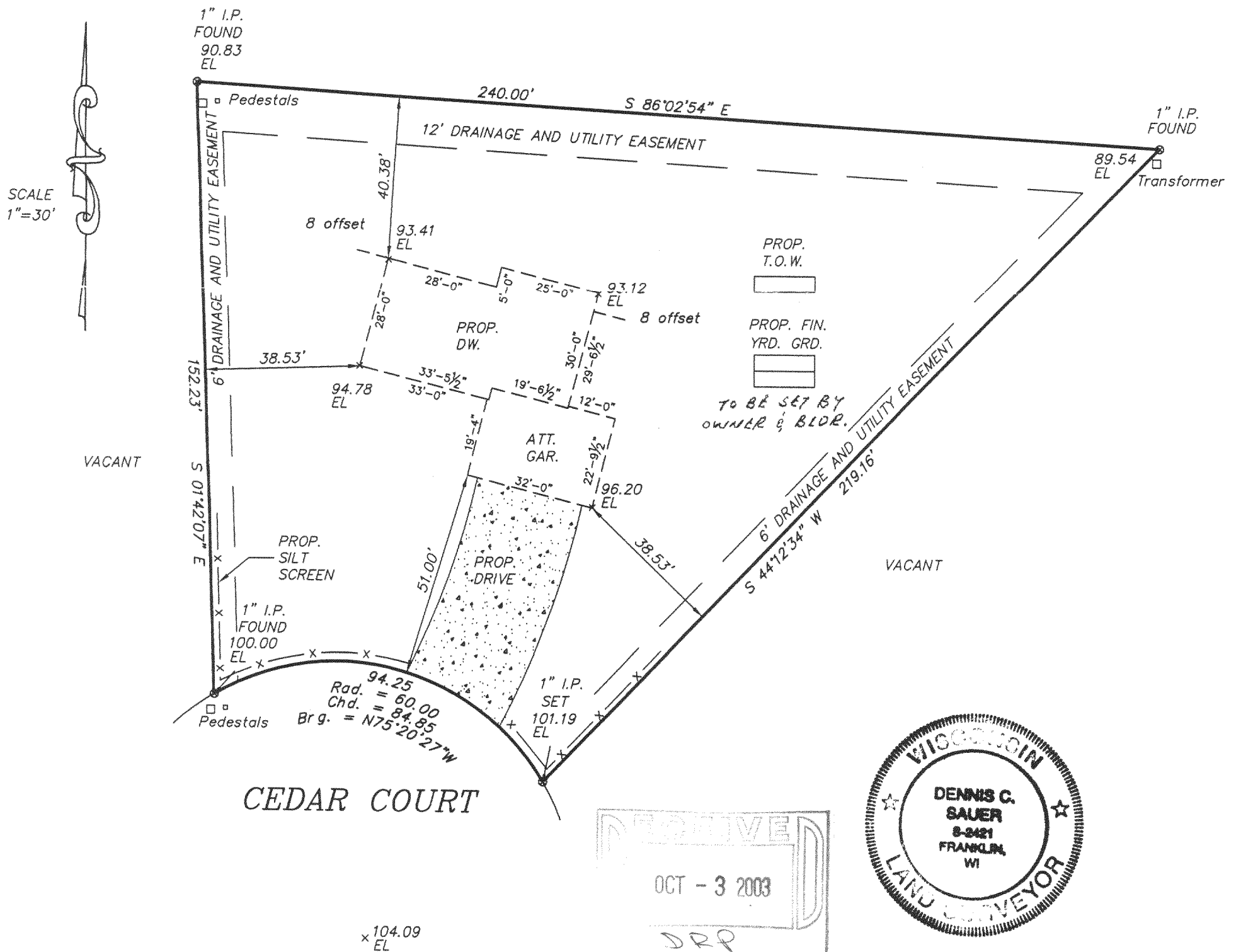

METROPOLITAN SURVEY SERVICE, INC.

REGISTERED LAND SURVEYORS AND CIVIL ENGINEERS

5200 W. LOOMIS ROAD GREENDALE, WI 53129

PH. (414) 529-5380

FAX (414) 529-9787

email address survey@execpc.com

I HEREBY CERTIFY THAT I HAVE SURVEYED THE ABOVE DESCRIBED PROPERTY AND THAT THE ABOVE MAP IS A TRUE REPRESENTATION THEREOF AND SHOWS THE SIZE AND LOCATION OF THE PROPERTY. ITS EXTERIOR BOUNDARIES, THE LOCATION OF ALL VISIBLE STRUCTURES AND DIMENSIONS OF ALL PRINCIPAL BUILDINGS THEREON, BOUNDARY FENCES, APPARENT EASEMENTS AND ROADWAYS AND VISIBLE ENCROACHMENT, IF ANY.

THIS SURVEY IS MADE FOR THE EXCLUSIVE USE OF THE PRESENT OWNERS OF THE PROPERTY, AND ALSO THOSE WHO PURCHASE, MORTGAGE, OR GUARANTEE THE TITLE THERETO WITHIN ONE (1) YEAR FROM THE DATE HEREOF.

SIGNED

Dennis C. Sauer

Dennis C. Sauer

Registered Land Surveyor S-2421

✓ KE-102

317-601