

SUBDIVIDING  
LOT SURVEYS

# KUOKKANEN & ASSOCIATES, INC.

910 ELM GROVE ROAD  
ELM GROVE, WISCONSIN 53122  
PHONE: (262) 782-8690 FAX: (262) 782-1770

BUILDING SURVEYS  
LAND DIVISIONS

03-1-337

PREPARED FOR: Matt & Carrie Schroeder / Brookside Builders, Inc.

LOCATION: W2627 Sugarloaf Lane (Town of Lafayette)

## DESCRIPTION OF PROPERTY

Lot 23 in Block 2 in **ALPINE TOWER ESTATES**, a subdivision located in part of the Northeast 1/4 of Section 13, Town 3 North, Range 17 East, of the 4<sup>th</sup> P.M. Town of Lafayette, Walworth County, Wisconsin.

(62,144 sq.ft.)  
(1.43 acres)

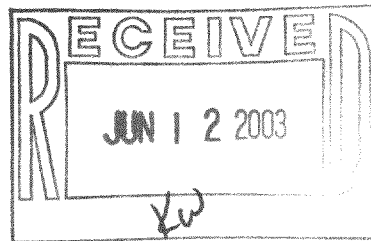
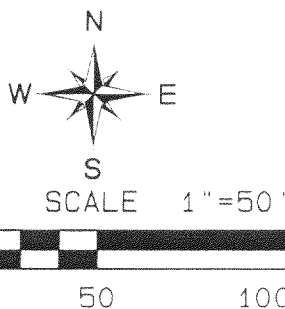
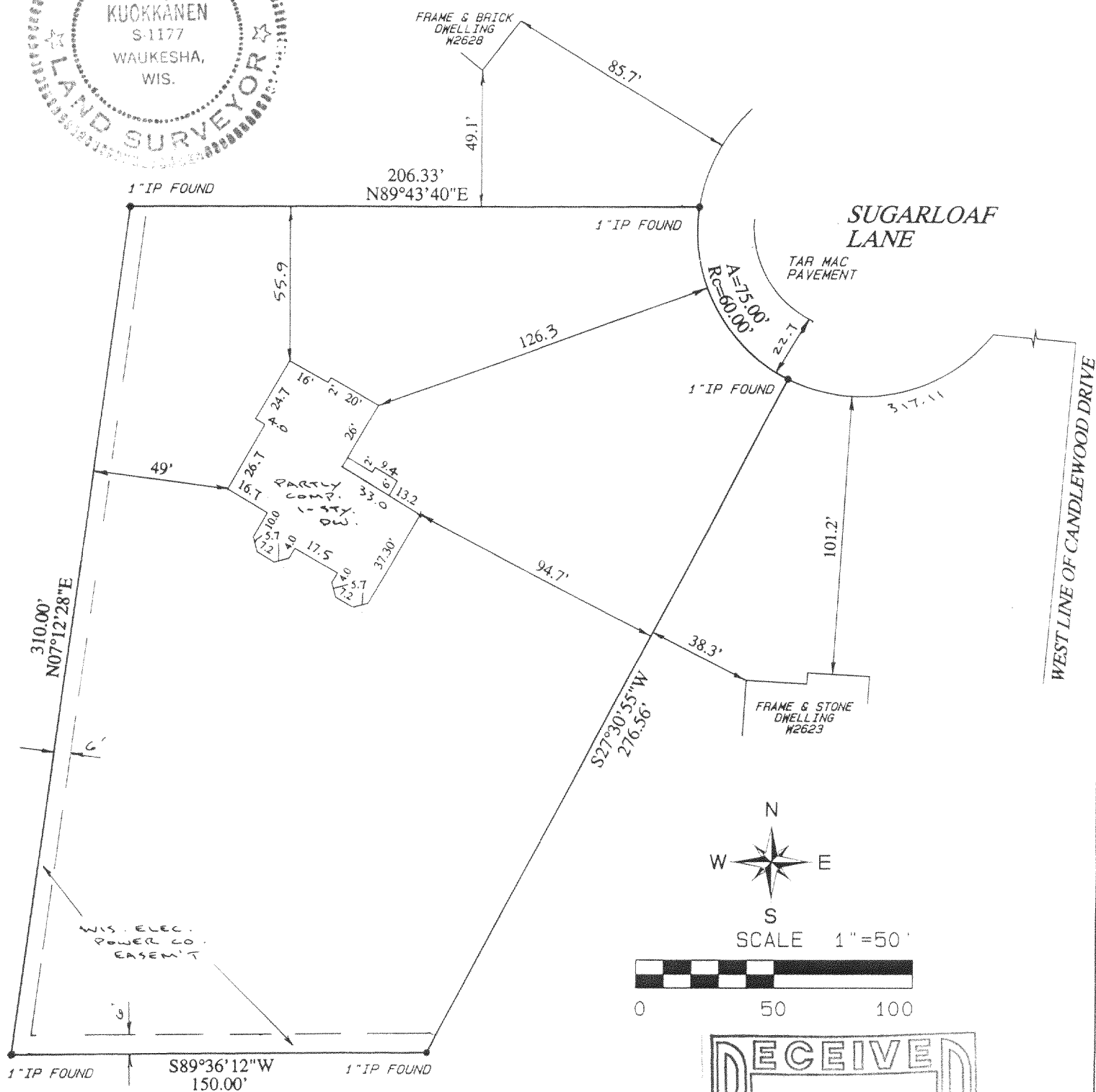

## SURVEY CERTIFICATE

I HAVE SURVEYED THE ABOVE-DESCRIBED PROPERTY AND THE ABOVE MAP IS A TRUE REPRESENTATION THEREOF AND SHOWS THE SIZE AND LOCATION OF THE PROPERTY, ITS EXTERIOR BOUNDARIES, THE LOCATION AND DIMENSIONS OF ALL VISIBLE STRUCTURES THEREON, FENCES, APPARENT EASEMENTS AND ROADWAYS AND VISIBLE ENCROACHMENTS, IF ANY.

THIS SURVEY IS MADE FOR THE EXCLUSIVE USE OF THE PRESENT OWNERS OF THE PROPERTY, AND ALSO THOSE WHO PURCHASE, MORTGAGE, OR GUARANTEE THE TITLE THERETO WITHIN ONE YEAR FROM DATE HEREOF.

JANUARY 31, 2003  
DATE REV. 2-10-03  
RECERTIFICATION 5-29-03

KIT KUOKKANEN  
REGISTERED LAND SURVEYOR

KAT-45

317-581