

**ABERNATHY and ASSOCIATES**

Kenneth B. Abernathy Jr.

Wisconsin Registered Land Surveyor S-1594

W4056 BRAY RD.  
ELKHORN, WI. 53121  
PHONE: (262) 723-4260 (OFFICE)  
(262) 723-7209 (FAX)  
Email: abernathy@elknet.net

**PLAT OF SURVEY**

LOT 2, CERTIFIED SURVEY MAP NUMBER 3431  
LOCATED IN THE NORTHWEST 1/4 OF THE  
NORTHEAST 1/4 OF SECTION 18, TOWN 3 NORTH,  
RANGE 17 EAST, LAFAYETTE TOWNSHIP  
WALWORTH COUNTY, WISCONSIN.

LAZZORONI BUILDERS  
N3064 GRANDVIEW DRIVE  
ELKHORN, WI 53121

COUNTY TRUNK HIGHWAY "ES"  
100' WIDE

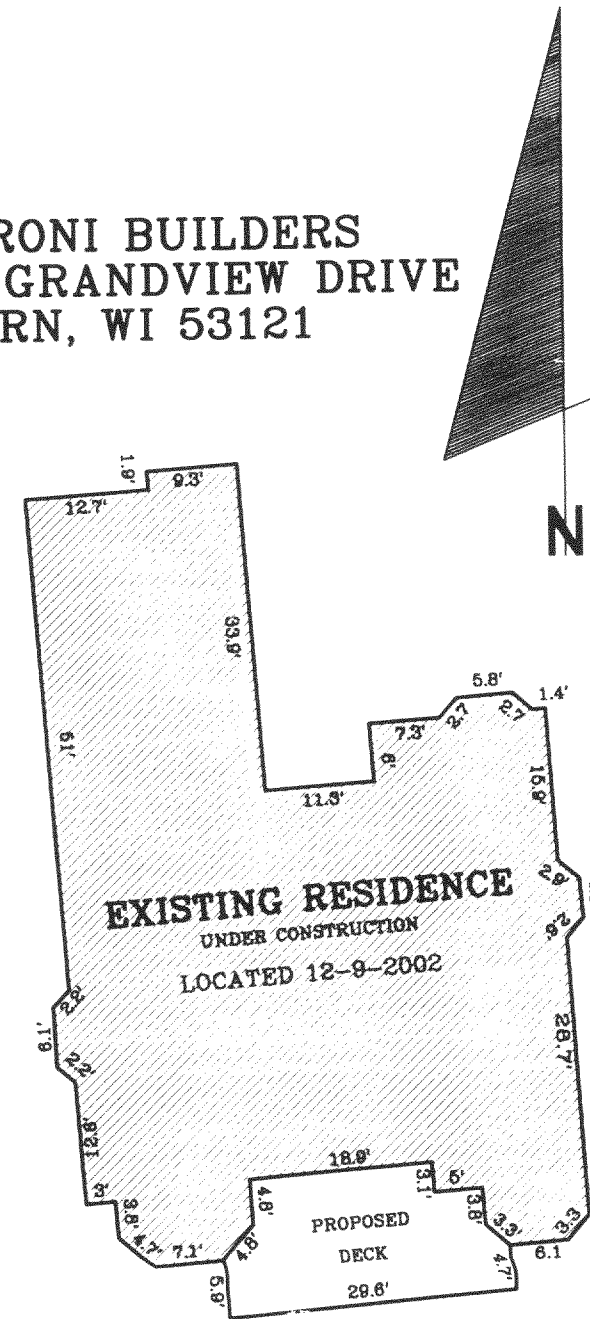
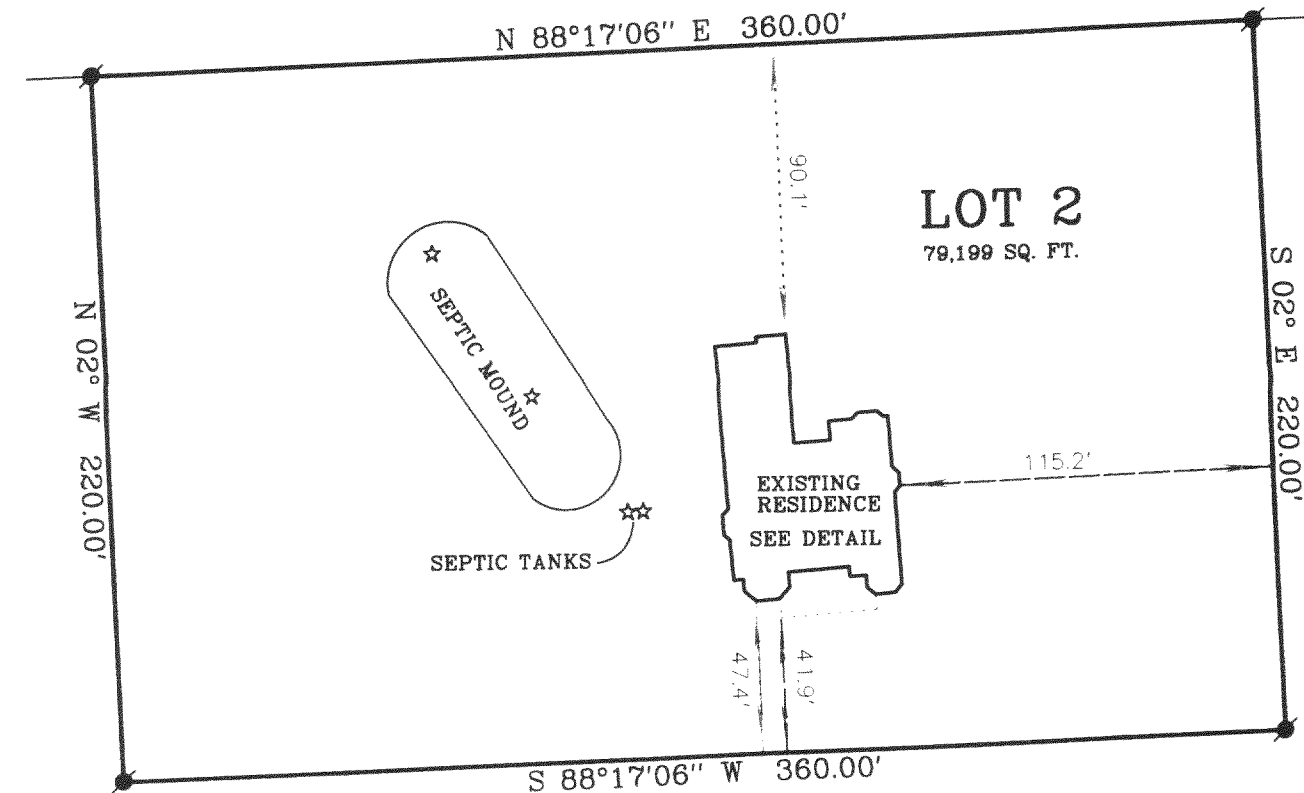

**Legend**

- FOUND IRON PIPE
- FOUND IRON ROD
- ⊠ FOUND BRASS CAPPED MONUMENT
- FOUND CONCRETE MONUMENT
- + CHISEL CUT IN CONCRETE
- SET IRON ROD, 24" LONG, WEIGHING 1.5 LBS./LINEAL FT., 3/4" DIA.
- SET IRON ROD, 30" LONG, WEIGHING 4.5 LBS./LINEAL FT., 1-11/16" DIA.
- ( x x ) RECORDED AS DIMENSION
- x — x — EXISTING FENCE

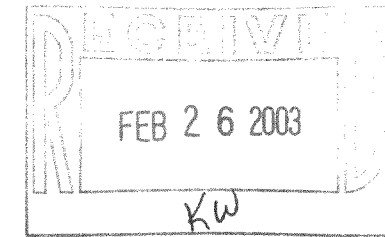

SCALE: 1" = 60 FEET

**RESIDENCE DETAIL**

SCALE: 1" = 20'

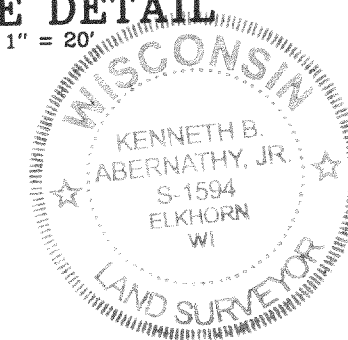

"I hereby certify that the above described property has been surveyed by me or under my direction and that the above map is a true representation thereof and shows the size and location of the property, its exterior boundaries, the location of all visible structures and dimensions of all principal buildings thereon, boundary fences, apparent easements, roadways and visible encroachments, if any."

"This survey is made for the use of the present owners of the property, and also those who purchase, mortgage, or guarantee the title thereto within one year from the date hereof."

*Kenneth B. Abernathy, Jr.*

**KENNETH B. ABERNATHY, JR.**  
WISCONSIN REGISTERED LAND SURVEYOR,  
S-1594

Date: December 26, 2002 Job No. 00.808

317-561

KA3431-2