

FARRIS, HANSEN & COOPER, INC.

ENGINEERING, SURVEYING AND LAND PLANNING
715 W. WALWORTH ST. - P.O. BOX 487 - ELKHORN, WI 53121
OFFICE: 414/723-2088

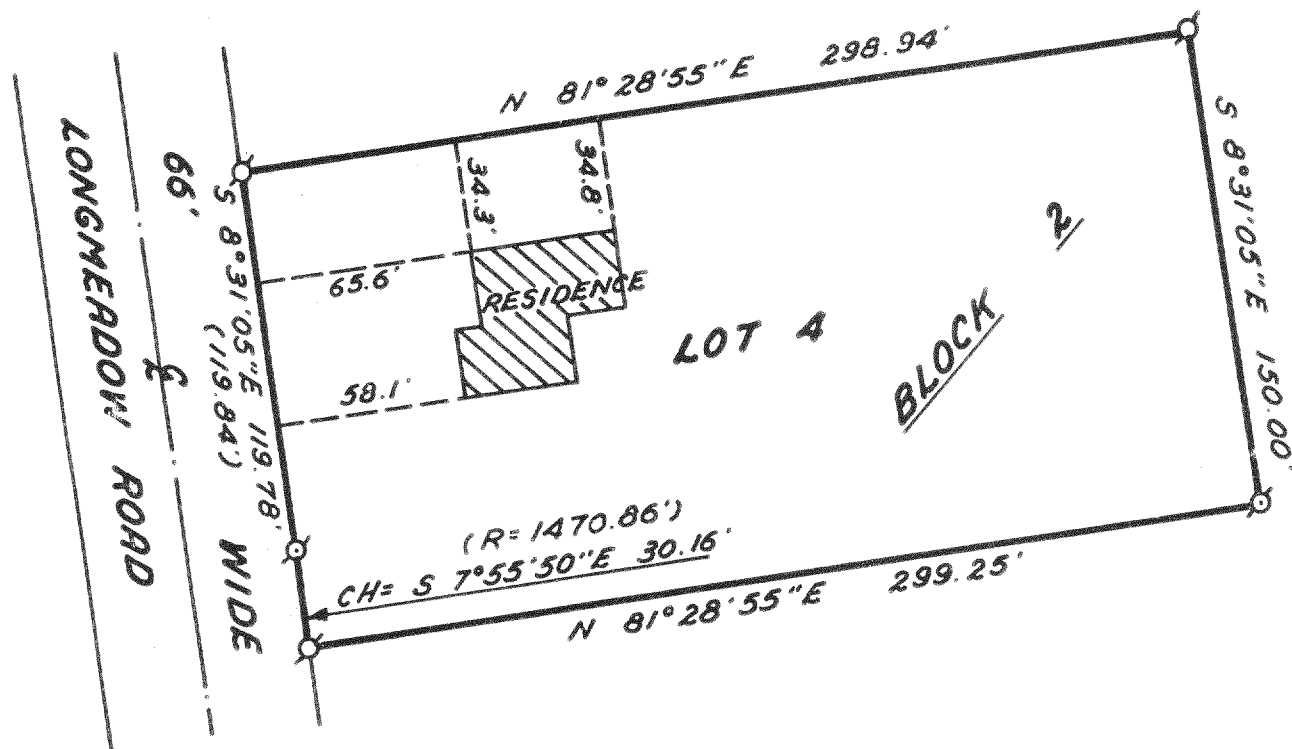

PLAT OF SURVEY OF

LOT 4, BLOCK 2, ALPINE TOWER ESTATES, TOWN 3
NORTH, RANGE 17 EAST, TOWN OF LA FAYETTE,
WALWORTH COUNTY, WISCONSIN.

ORDERED BY: Ger Mel Realty

BUYER: Harold Sternberg

I hereby certify that I have surveyed
the property described hereon and that
this plat of Survey is a true and accu-
rate representation of the lot lines
and buildings to the best of my know-
ledge and belief.

Daniel D. Cooper
Daniel D. Cooper
Registered Land Surveyor, S-1464

10 Nov. 1978
Date

SCALE: 1"=60'

LEGEND

- Ø—1" Dia. Iron
Pipe Found
- Ø—2" Dia. Iron
Pipe Found
- ()—Record Dimension

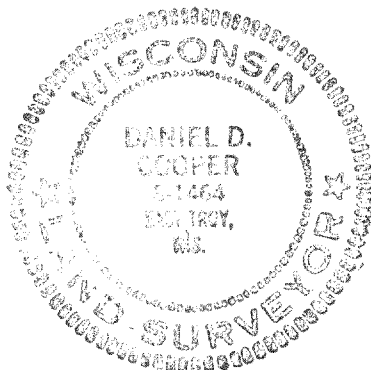

DRAWING NUMBER 1432.1

317-56✓