

PREPARED FOR: TOM MARTIN
KEEFE REAL ESTATE INC.
980-A N. WISCONSIN ST.
ELKHORN WI. 53121

J.K. SURVEYING INC.
N3705 WILLOWBEND LANE
LAKE GENEVA, WI, 53147
262-248-3697

PLAT OF SURVEY
- OF -

UNIT 37, PHASE 2 ROLLING GREEN COUNTRY ESTATES CONDOMINIUM,
LOCATED IN THE SOUTHEAST 1/4 AND THE SOUTHWEST 1/4 OF SECTION
18, TOWN 3 NORTH, RANGE 17 EAST, TOWN OF LAFAYETTE, COUNTY OF
WALWORTH, STATE OF WISCONSIN.

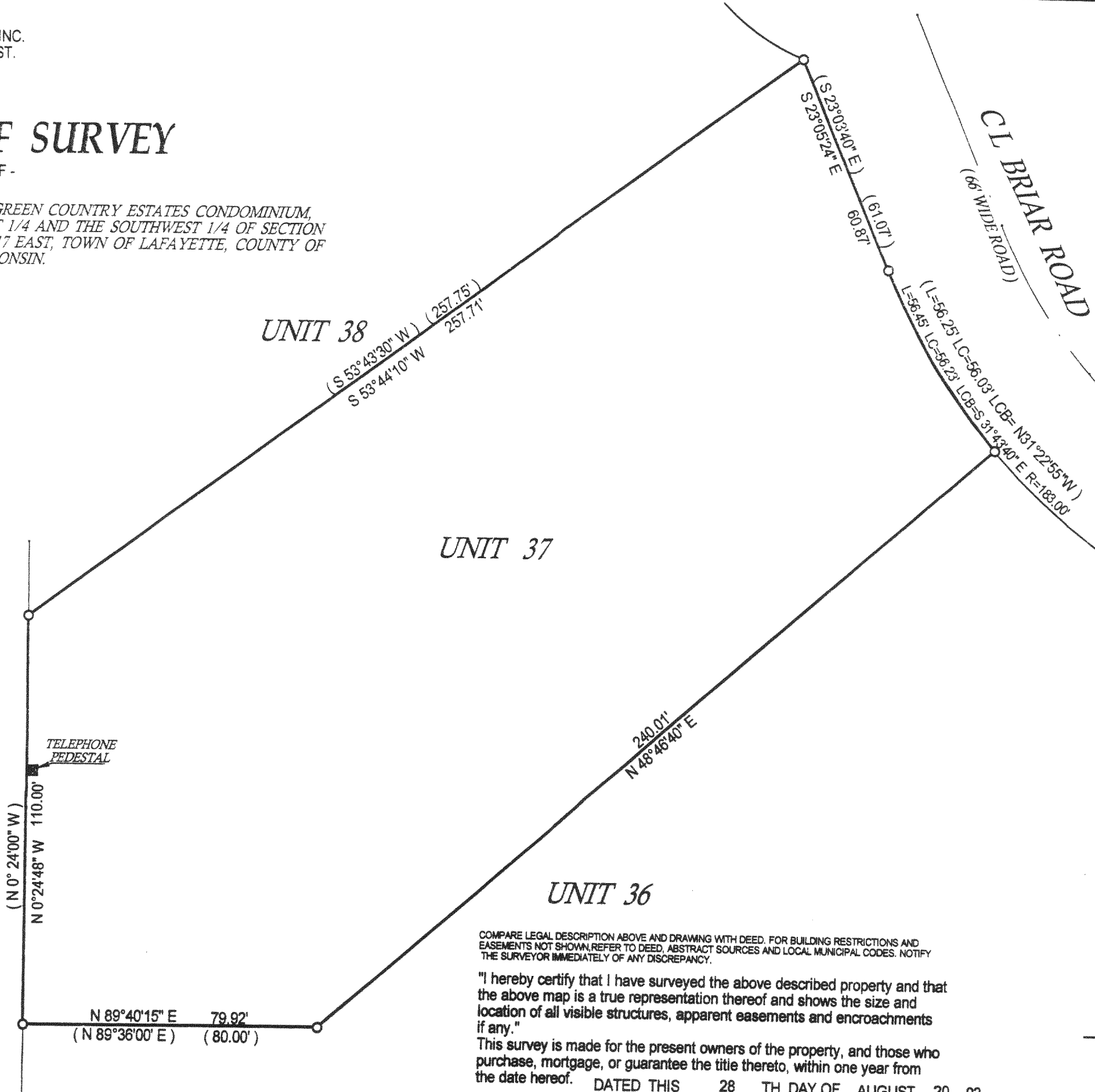
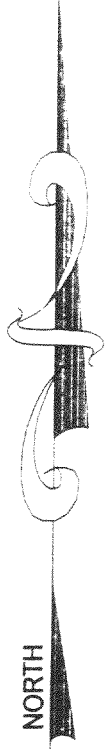

- () = recorded as
 - = found iron bar
 - = found iron pipe
 - = set iron pipe
 - = set iron bar
- SCALE 1" = 30'
- JOB # 02-444
- TAX ID # KRG - 37

COMPARE LEGAL DESCRIPTION ABOVE AND DRAWING WITH DEED. FOR BUILDING RESTRICTIONS AND EASEMENTS NOT SHOWN, REFER TO DEED, ABSTRACT SOURCES AND LOCAL MUNICIPAL CODES. NOTIFY THE SURVEYOR IMMEDIATELY OF ANY DISCREPANCY.

"I hereby certify that I have surveyed the above described property and that the above map is a true representation thereof and shows the size and location of all visible structures, apparent easements and encroachments if any."

This survey is made for the present owners of the property, and those who purchase, mortgage, or guarantee the title thereto, within one year from the date hereof. DATED THIS 28 TH, DAY OF AUGUST 20 02.

RECEIVED
DEC 17 2002



Jeffrey L. Kimps
JEFFREY L. KIMPS S - 2436
Wisconsin Registered Land Surveyor
(original if signed in red)

V KRG-37 317-555