

# FARRIS, HANSEN & ASSOCIATES, INC.

ENGINEERING – ARCHITECTURE – SURVEYING  
7 RIDGWAY COURT – P.O. BOX 437 – ELKHORN, WISCONSIN 53121  
PHONE: (262) 723-2098 FAX: (262) 723-5886

## PLAT OF SURVEY

### LOT 1 OF C.S.M. 3409

LOCATED IN THE NW 1/4 OF THE SE 1/4 &  
SW 1/4 OF THE NE 1/4 OF SECTION 7,  
TOWN 3 NORTH, RANGE 17 EAST,  
WALWORTH COUNTY, WISCONSIN

– WORK ORDERED BY –  
TONY NAZAROWSKI  
108 W. COURT STREET  
ELKHORN, WI 53121

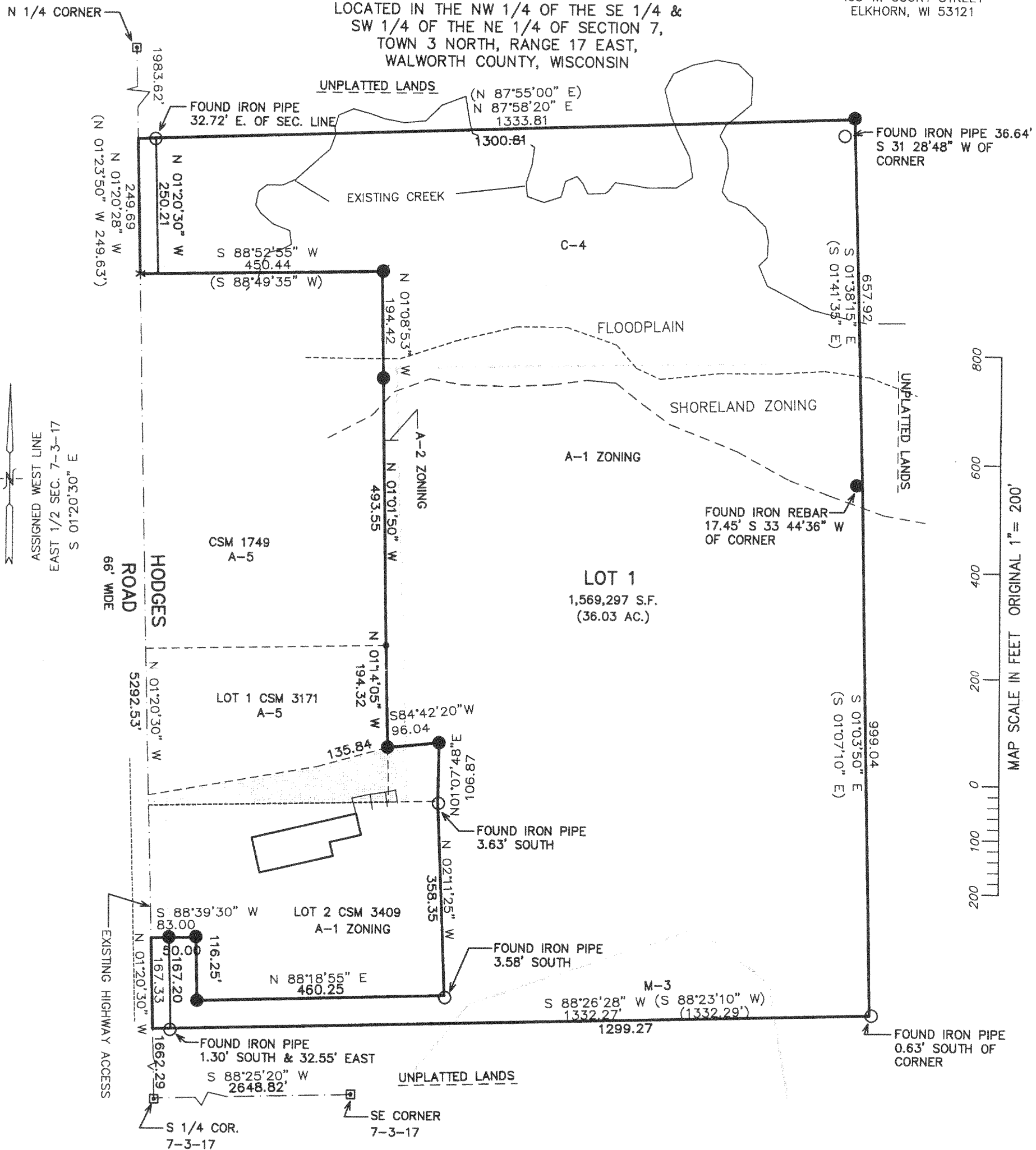

NOTE: COPIES OF THIS MAP TO WHICH THE FOLLOWING CERTIFICATE WILL APPLY SHOW THE SURVEYOR'S ORIGINAL SEAL AND SIGNATURE IN RED INK. COPIES BY ANY OTHER MEANS MAY HAVE ALTERATIONS WHICH DO NOT REPRESENT THE SURVEYOR'S WORK PRODUCT.

I HEREBY CERTIFY THAT THE ABOVE DESCRIBED PROPERTY HAS BEEN SURVEYED UNDER MY DIRECTION AND THAT THE ABOVE MAP IS A TRUE REPRESENTATION THEREOF AND SHOWS THE SIZE AND LOCATION OF THE PROPERTY AND ITS EXTERIOR BOUNDARIES. THIS SURVEY IS MADE FOR THE USE OF THE PRESENT OWNERS OF THE PROPERTY, AND ALSO THOSE WHO PURCHASE, MORTGAGE, OR GUARANTEE THE TITLE THERETO WITHIN ONE YEAR FROM THE DATE HEREOF.

DATED: 08/27/2002

*Peter S. Gordon*  
PETER S. GORDON R.L.S. 2101

- = FOUND IRON PIPE STAKE 1" DIA.
- = FOUND IRON REBAR STAKE 3/4" DIA.
- = FOUND CONCRETE COUNTY MONUMENT W/BRASS CAP
- \* = CHIZ "X"
- (XXX) = RECORDED AS

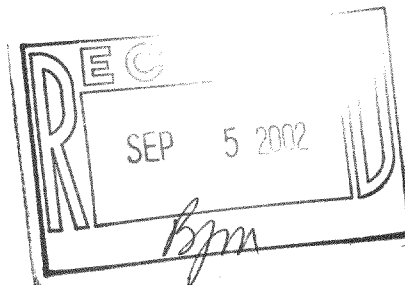

PROJECT: 5354\_02  
DATE: 08/27/02  
SHEET 1 OF 1

KA3409-1

317-543