

PREPARED FOR: JOHN REIFF
CENTURY 21 SKANDIA
58N MARKET ST.
ELKHORN WI. 53121

PLAT OF SURVEY

- OF -

LOT 36, EVERGREEN ESTATES, A SUBDIVISION LOCATED INTOWN
3 NORTH, RANGE 17 EAST, TOWN OF LA FAYETTE, WALWORTH
COUNTY WISCONSIN.

J.K. SURVEYING INC.
N3705 WILLOWBEND LANE
LAKE GENEVA, WI, 53147
262-248-3697

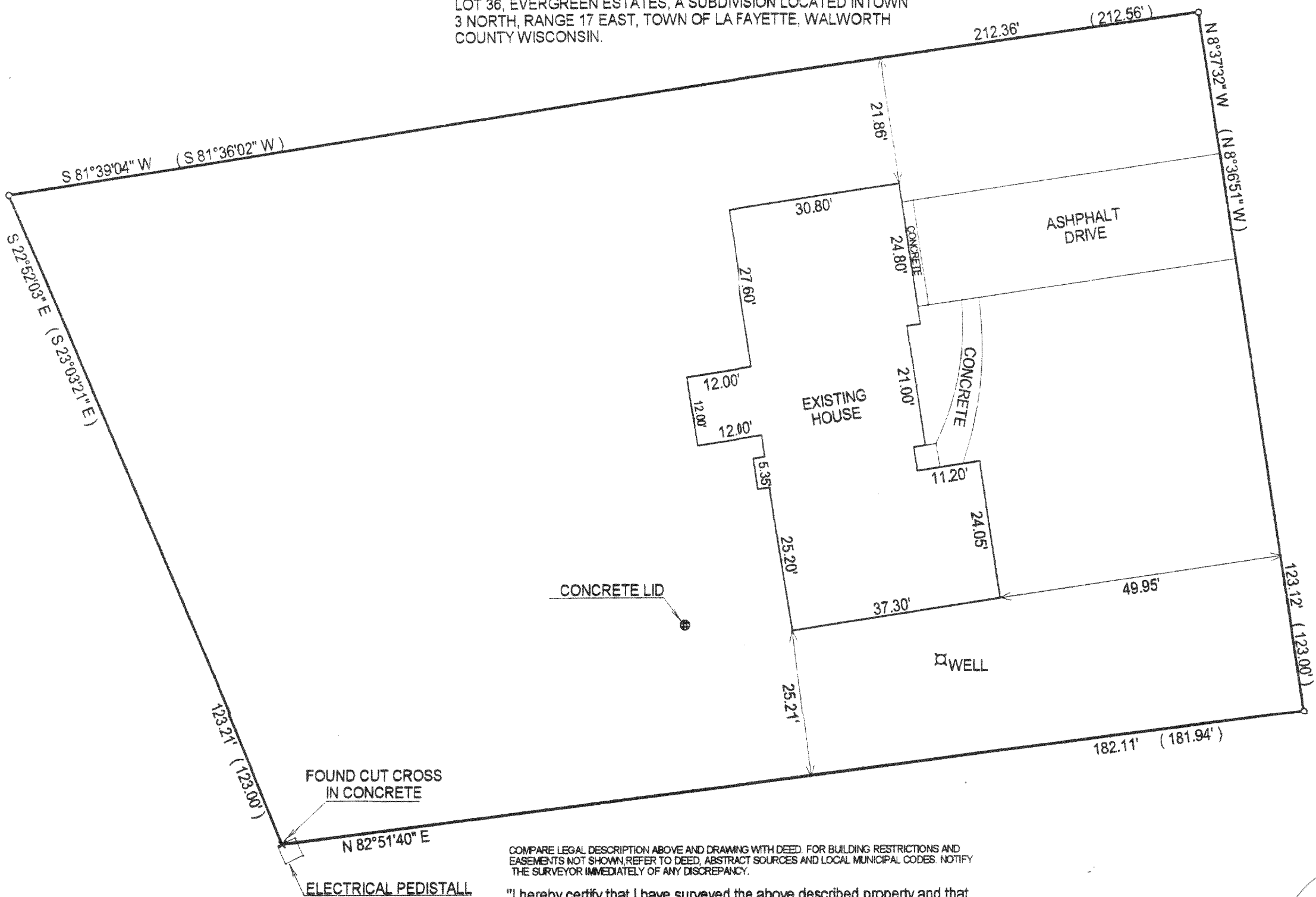

- () = recorded as
- = found iron bar
- = found iron pipe
- = set iron pipe
- = set iron bar

SCALE 1" = 20'

JOB #02-284

TAX ID # KE00036

COMPARE LEGAL DESCRIPTION ABOVE AND DRAWING WITH DEED. FOR BUILDING RESTRICTIONS AND
EASEMENTS NOT SHOWN, REFER TO DEED, ABSTRACT SOURCES AND LOCAL MUNICIPAL CODES. NOTIFY
THE SURVEYOR IMMEDIATELY OF ANY DISCREPANCY.

"I hereby certify that I have surveyed the above described property and that
the above map is a true representation thereof and shows the size and
location of all visible structures, apparent easements and encroachments
if any."

This survey is made for the present owners of the property, and those who
purchase, mortgage, or guarantee the title thereto, within one year from
the date hereof.

DATED THIS THE 7th DAY OF JUNE 2002.

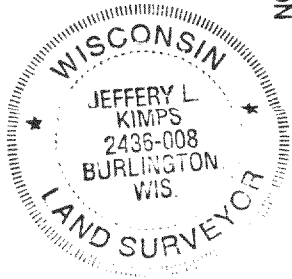
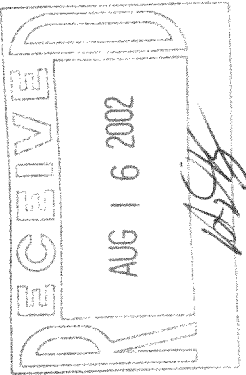

JEFFERY L. KIMPS S-2436
Wisconsin Registered Land Surveyor
(original if signed in red)