

PREPARED FOR:
JEFF ANDERSON
APT. 204
131 WEST MARKET ST.
ELKHORN WI
53121

PLAT OF SURVEY

J.K. SURVEYING INC.
N3705 WILLOWBEND LANE
LAKE GENEVA, WI, 53147
262-248-3697

- OF -

UNIT #53 OF ROLLING GREEN COUNTRY ESTATES, PHASE 2, CONDOMINIUM;
A CONDOMINIUM LOCATED IN THE SOUTHEAST 1/4 AND THE SOUTHWEST 1/4
OF SECTION 18, TOWN 3 NORTH, RANGE 17 EAST, TOWN OF LAFAYETTE,
WALWORTH COUNTY, WISCONSIN.

DATE OF LAST REVISION 3 / 13 / 2002

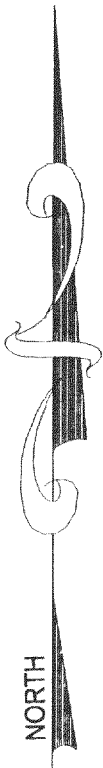
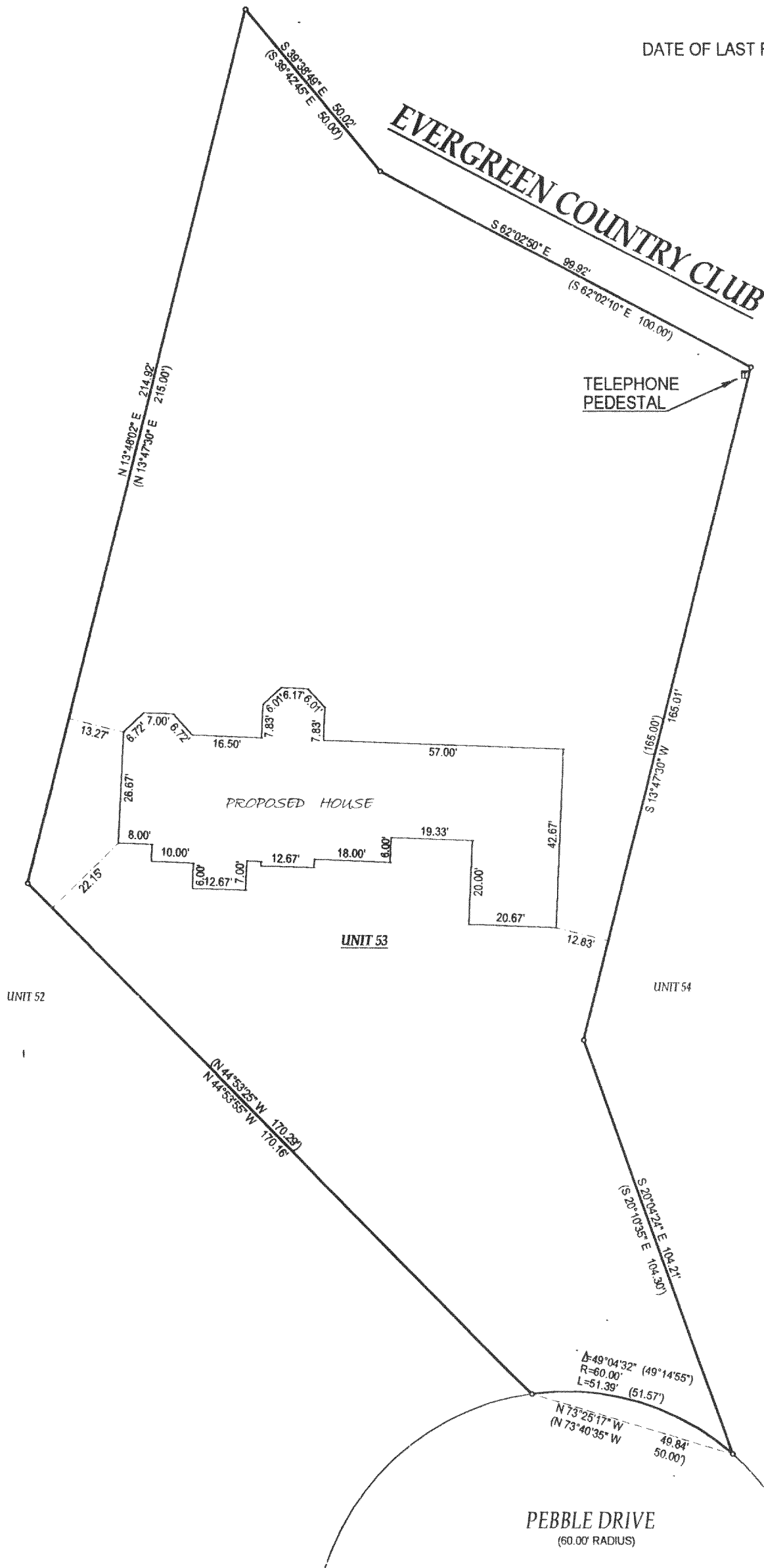

- () = recorded as
□ = found iron bar
○ = found iron pipe
● = set iron pipe
■ = set iron bar

SCALE 1" = 30'

JOB # 01-541

TAX ID # 3-17-KRG-53

COMPARE LEGAL DESCRIPTION ABOVE AND DRAWING WITH DEED. FOR BUILDING RESTRICTIONS AND EASEMENTS NOT SHOWN, REFER TO DEED, ABSTRACT SOURCES AND LOCAL MUNICIPAL CODES. NOTIFY THE SURVEYOR IMMEDIATELY OF ANY DISCREPANCY.

"I hereby certify that I have surveyed the above described property and that the above map is a true representation thereof and shows the size and location of all visible structures, apparent easements and encroachments if any."

This survey is made for the present owners of the property, and those who purchase, mortgage, or guarantee the title thereto, within one year from the date hereof.

DATED THIS 11 TH, DAY OF DECEMBER 20 01

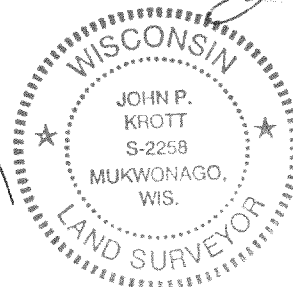
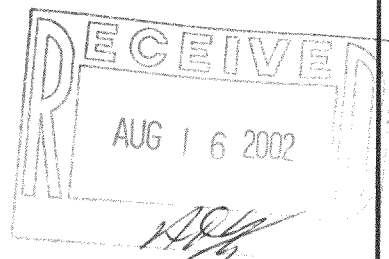

John P. Krott
JOHN KROTT S - 2258
Wisconsin Registered Land Surveyor
(original if signed in red)

317-539