

PLAT OF SURVEY

SUGAR CREEK FARMS

LOT 11

LOCATED IN THE EAST 1/2 OF THE NE 1/4 OF
SECTION 11, TOWN 3 NORTH, RANGE 17 EAST,
TOWN OF LAFAYETTE, WALWORTH COUNTY, WISCONSIN

WORK ORDERED BY -
CONNIE POGGENSEE
RAULAND AGENCY
P.O. BOX 159
WALWORTH, WI 53184

FARRIS, HANSEN & ASSOCIATES, INC.
ENGINEERING - ARCHITECTURE - SURVEYING
7 RIDGWAY COURT P.O. BOX 437
ELKHORN, WISCONSIN 53121
OFFICE: (262) 723-2098 FAX: (262) 723-5886

REVISIONS

PROJECT NO.
5956
DATE:
01/11/02
SHEET NO.
1 OF 1

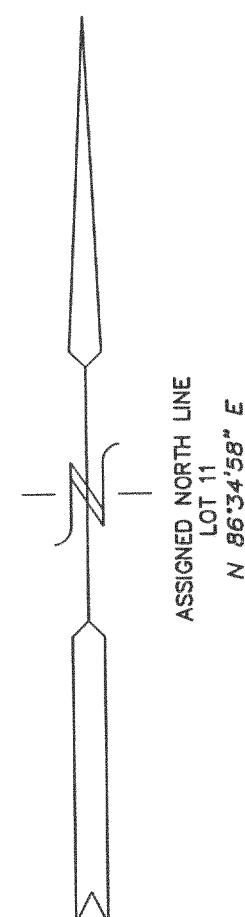

UNPLATTED LANDS

(550.00)
549.95
N 01°46'35" W
(N 01°47'19" W)

LOT 11
173,069.35 S.F.
3.97 AC.

(S 86°47'33" W)
(S 86°49'49" W)
231.60
(231.57)

OUTLOT 1

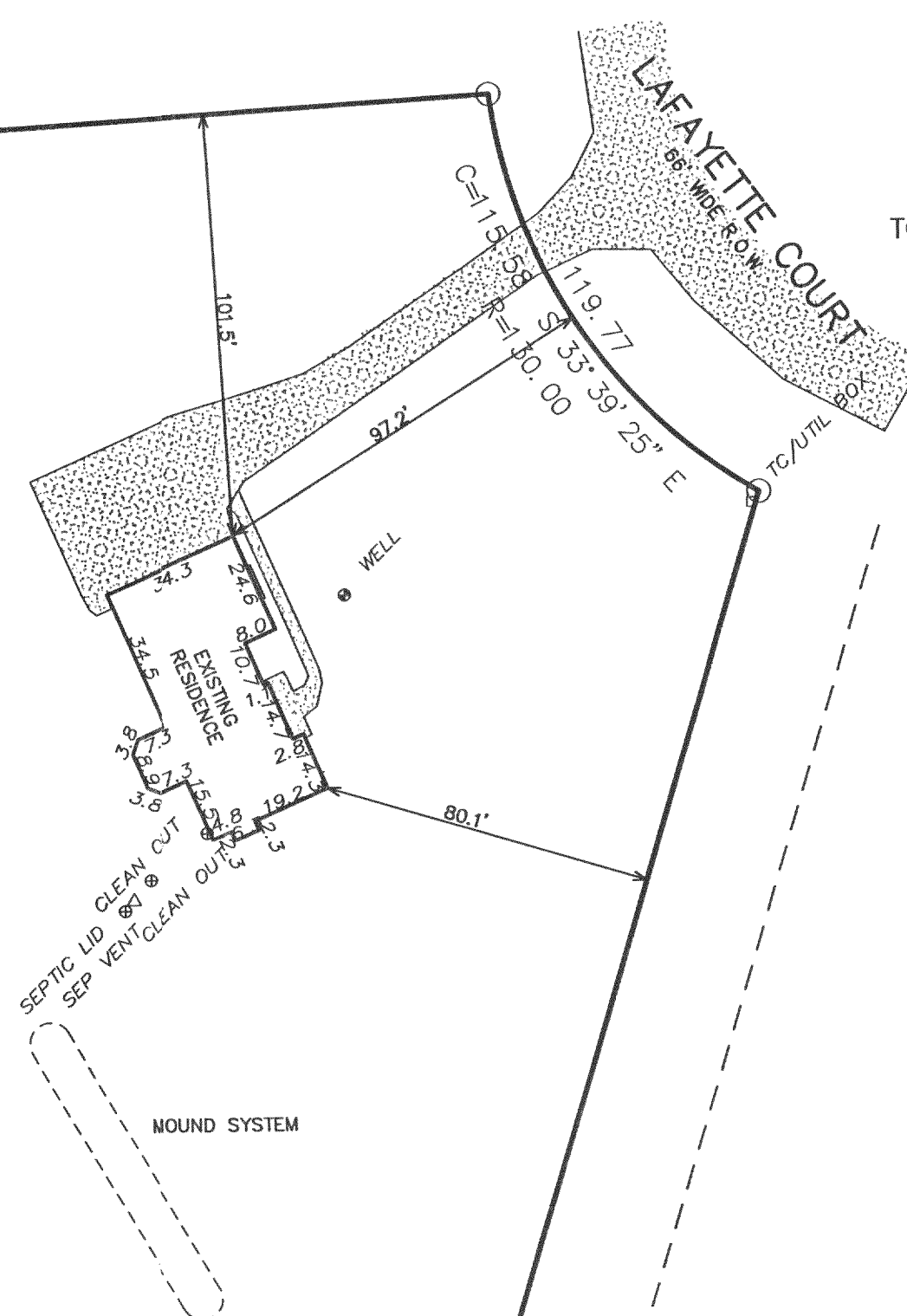

○ = FOUND IRON PIPE STAKE
● = FOUND IRON REBAR STAKE
□ = FOUND CONCRETE COUNTY MONUMENT
(xxx) = RECORDED AS

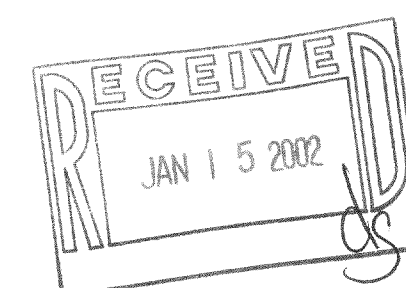

NOTE: COPIES OF THIS MAP TO WHICH THE FOLLOWING CERTIFICATE
WILL APPLY SHOW SURVEYOR'S ORIGINAL SEAL AND SIGNATURE IN
RED INK. COPIES BY ANY OTHER MEANS MAY HAVE ALTERATIONS
WHICH DO NOT REPRESENT THE SURVEYOR'S WORK PRODUCT.

I HEREBY CERTIFY THAT THE ABOVE DESCRIBED PROPERTY HAS BEEN
SURVEYED UNDER MY DIRECTION AND THAT THE ABOVE MAP IS A TRUE
REPRESENTATION THEREOF AND SHOWS THE SIZE AND LOCATION OF
THE PROPERTY AND ITS EXTERIOR BOUNDARIES. THIS SURVEY IS
MADE FOR THE USE OF THE PRESENT OWNERS OF THE PROPERTY, AND
ALSO THOSE WHO PURCHASE, MORTGAGE, OR GUARANTEE THE TITLE
THERE TO WITHIN ONE YEAR FROM THE DATE HEREOF.

DATED: 1-11-2002

PETER S. GORDON R.L.S. 2101

KS-11

317-525