

# PLAT OF SURVEY

KNOWN AS W3898 POTTER ROAD IN THE CITY OF ELKHORN, WALWORTH COUNTY, WISCONSIN

PARCEL I  
EAST 1/2 OF THE SOUTHEAST 1/4 OF THE SOUTHWEST 1/4 OF SECTION 16, T3N, R17E, ALSO THE WEST 1/2 OF THE WEST 1/2 OF THE NORTHEAST 1/4 AND THE EAST 1/2 OF THE NORTHEAST 1/4 OF THE NORTHWEST 1/4 OF SECTION 21, T3N, R17E, TOWN OF LAFAYETTE, WALWORTH COUNTY, WISCONSIN.

EXCEPTING THEREFROM, LOTS 1 AND 2 OF CERTIFIED SURVEY MAP NO. 284, RECORDED IN THE OFFICE OF THE REGISTER OF DEEDS FOR WALWORTH COUNTY, WISCONSIN ON AUGUST 27, 1973, IN VOLUME 2 OF CERTIFIED SURVEY MAPS, PAGE 40, AS DOCUMENT NO. 66981, BEING A PARCEL OF LAND LOCATED IN THE NORTHEAST 1/4 OF SECTION 21, T3N, R17E, TOWN OF LAFAYETTE, WALWORTH COUNTY, WISCONSIN.

FURTHER EXCEPTING THEREFROM ALL THAT PIECE OR PARCEL OF LAND IN WARRANTY DEED DATED MARCH 26, 1984 AND RECORDED IN THE OFFICE OF THE REGISTER OF DEEDS FOR WALWORTH COUNTY, WISCONSIN ON JULY 5, 1984, IN VOLUME 326 OF RECORDS, PAGE 789, AS DOCUMENT NO. 104667 AND RERECORDED IN VOLUME 331 OF RECORDS, PAGE 418, AS DOCUMENT NO. 107451.

PARCEL II  
THE SOUTHWEST 1/4 OF THE SOUTHEAST 1/4 OF SECTION 16, T3N, R17E, TOWN OF LAFAYETTE, WALWORTH COUNTY, WISCONSIN, EXCEPTING THEREFROM ALL THAT PIECE OR PARCEL OF LAND IN WARRANTY DEED DATED MARCH 26, 1984 AND RECORDED IN THE OFFICE OF THE REGISTER OF DEEDS FOR WALWORTH COUNTY, WISCONSIN ON JULY 5, 1984, IN VOLUME 326 OF RECORDS, PAGE 789, AS DOCUMENT NO. 104667 AND RERECORDED IN VOLUME 331 OF RECORDS, PAGE 418, AS DOCUMENT NO. 107451.

PARCEL III  
THE NORTHEAST 1/4 OF THE SOUTHWEST 1/4 OF SECTION 16, T3N, R17E, TOWN OF LAFAYETTE, WALWORTH COUNTY, WISCONSIN.

PARCEL IV  
THE WEST 1/2 OF THE SOUTHEAST 1/4 OF THE SOUTHWEST 1/4 OF SECTION 16, T3N, R17E, AND THE WEST 1/2 OF THE NORTHEAST 1/4 OF THE NORTHWEST 1/4 OF SECTION 21, T3N, R17E, ALL IN THE TOWN OF LAFAYETTE, WALWORTH COUNTY, WISCONSIN.

PARCEL V  
LOT 1 OF CERTIFIED SURVEY MAP NO. 284 RECORDED IN THE OFFICE OF THE REGISTER OF DEEDS FOR WALWORTH COUNTY, WISCONSIN ON AUGUST 27, 1973, IN VOLUME 2 OF CERTIFIED SURVEY MAPS, PAGE 40, AS DOCUMENT NO. 66981, BEING A PARCEL OF LAND LOCATED IN THE NORTHEAST 1/4 OF SECTION 21, T3N, R17E, TOWN OF LAFAYETTE, WALWORTH COUNTY, WISCONSIN.

PARCEL VI  
LOT 2 OF CERTIFIED SURVEY MAP NO. 284 RECORDED IN THE OFFICE OF THE REGISTER OF DEEDS FOR WALWORTH COUNTY, WISCONSIN ON AUGUST 27, 1973, IN VOLUME 2 OF CERTIFIED SURVEY MAPS, PAGE 40, AS DOCUMENT NO. 66981, BEING A PARCEL OF LAND LOCATED IN THE NORTHEAST 1/4 OF SECTION 21, T3N, R17E, TOWN OF LAFAYETTE, WALWORTH COUNTY, WISCONSIN.

MARCH 16, 2001

THOMAS ROTFELD

SURVEY NO. 159592 - MHK

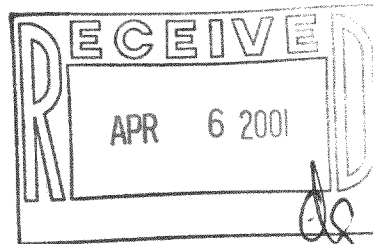
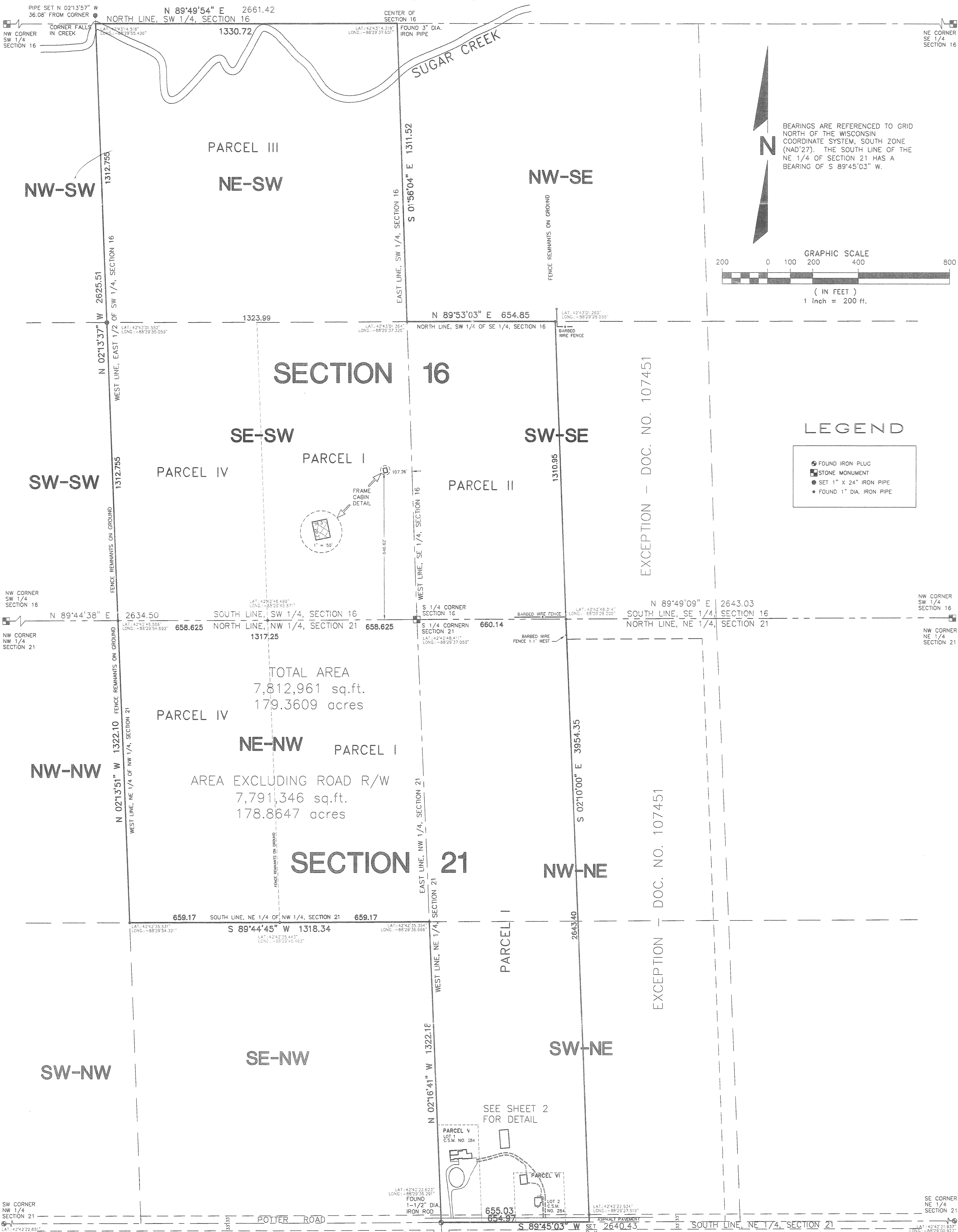

KA-284-1  
KA-284-2  
KLF-21-3  
KLF-16-6  
KLF-16-7

National Survey & Engineering

Telephone 262-781-1000  
Facsimile 262-781-8466  
16745 W. Bluemound Road  
Suite 200  
Brookfield, WI 53005-5838  
www.nsee.com

