

ABERNATHY and ASSOCIATES

Kenneth B. Abernathy Jr.

Wisconsin Registered Land Surveyor S-1594

W4056 BRAY RD.  
ELKHORN, WI. 53121  
PHONE: (262) 723-4260 (OFFICE)  
(262) 723-7209 (FAX)  
Email: abernathy@elknet.net

ORDERED BY: MIKE MERATH  
1986 DIVISION ST.  
EAST TROY, WI. 53120

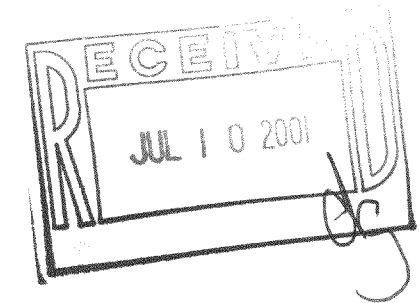

PLAT OF SURVEY

NOTE  
WOOD STAKES HAVE BEEN PLACED AT  
BUILDING CORNERS. BUILDER IS TO  
VERIFY DIMENSIONS WHICH HAVE BEEN  
ROUNDED TO THE NEAREST TENTH OF A  
FOOT TO INSURE PROPER PLAN  
INTERPRETATION AND CONTACT THIS  
OFFICE IMMEDIATELY IF ANY  
DISCREPANCY EXISTS.

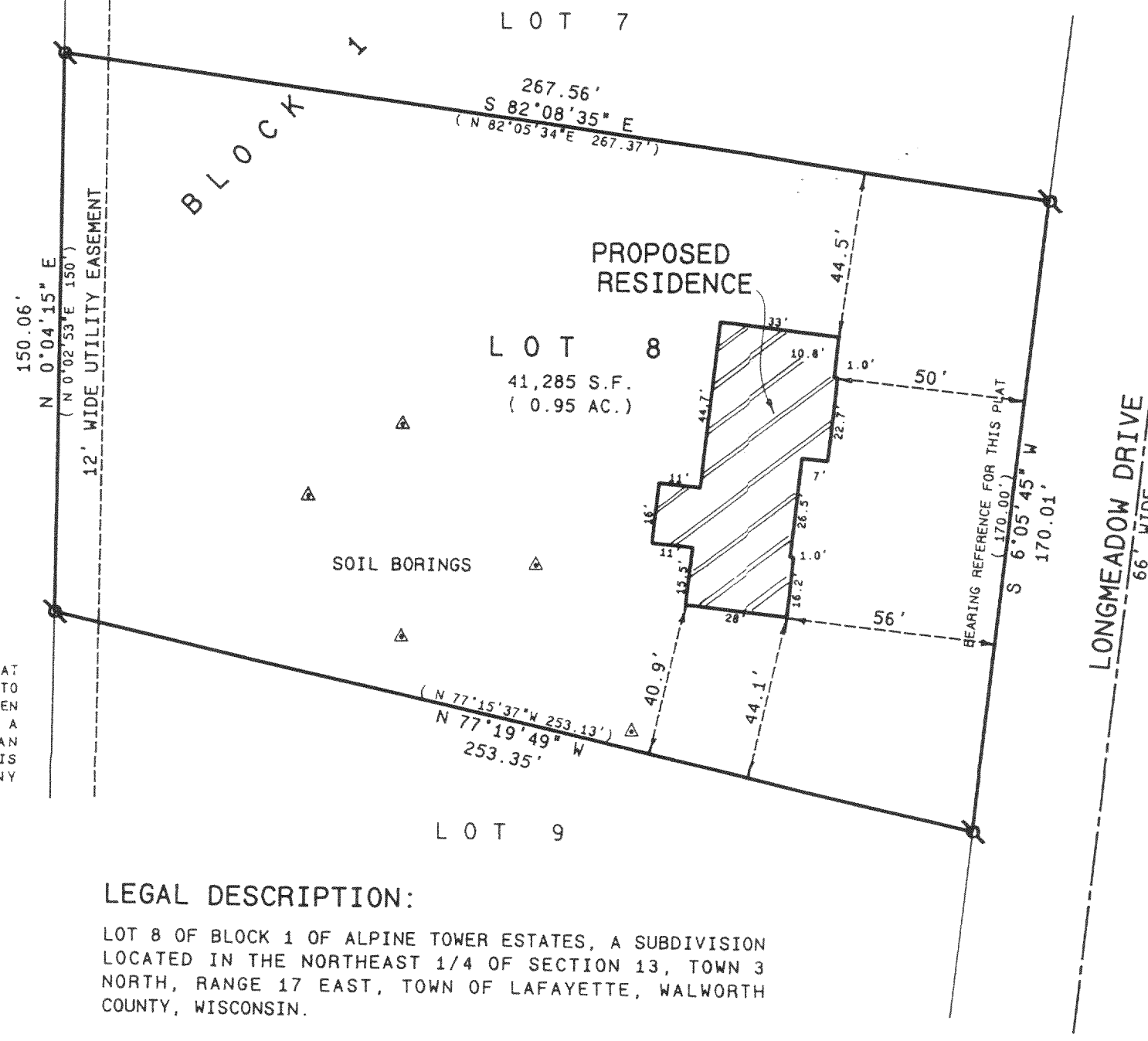

LEGAL DESCRIPTION:

LOT 8 OF BLOCK 1 OF ALPINE TOWER ESTATES, A SUBDIVISION  
LOCATED IN THE NORTHEAST 1/4 OF SECTION 13, TOWN 3  
NORTH, RANGE 17 EAST, TOWN OF LAFAYETTE, WALWORTH  
COUNTY, WISCONSIN.

Legend

- FOUND IRON PIPE
- FOUND IRON ROD
- FOUND BRASS CAPPED MONUMENT
- ⊗ FOUND CONCRETE MONUMENT
- + CHISEL CUT IN CONCRETE
- SET IRON ROD, 24" LONG, WEIGHING  
1.5 LBS./LINEAL FT., 3/4" DIA.
- SET IRON ROD, 30" LONG, WEIGHING  
4.5 LBS./LINEAL FT., 1-11/16" DIA.
- (xx) RECORDED AS DIMENSION
- x-x- EXISTING FENCE



SCALE: 1"= 40 FEET

"I hereby certify that the above described property has been surveyed  
by me or under my direction and that the above map is a true  
representation thereof and shows the size and location of the property,  
its exterior boundaries, the location of all visible structures and  
dimensions of all principal buildings thereon, boundary fences, apparent  
easements, roadways and visible encroachments, if any."  
"This survey is made for the use of the present owners of the property,  
and also those who purchase, mortgage, or guarantee the title thereto  
within one year from date hereof."

*Kenneth B. Abernathy, Jr.*

KENNETH B. ABERNATHY, JR.  
WISCONSIN REGISTERED LAND SURVEYOR,  
S-1594

Date: JUNE 29, 2000 Job No. 00.607

REVISED 4/30/01 TO SHOW PROPOSED RESIDENCE

317-516  
KAT-8