

WALWORTH COUNTY
 SURVEYING & MAPPING
 P. O. BOX 1115
 LAKE GENEVA, WISCONSIN 53147
 414-248-0505

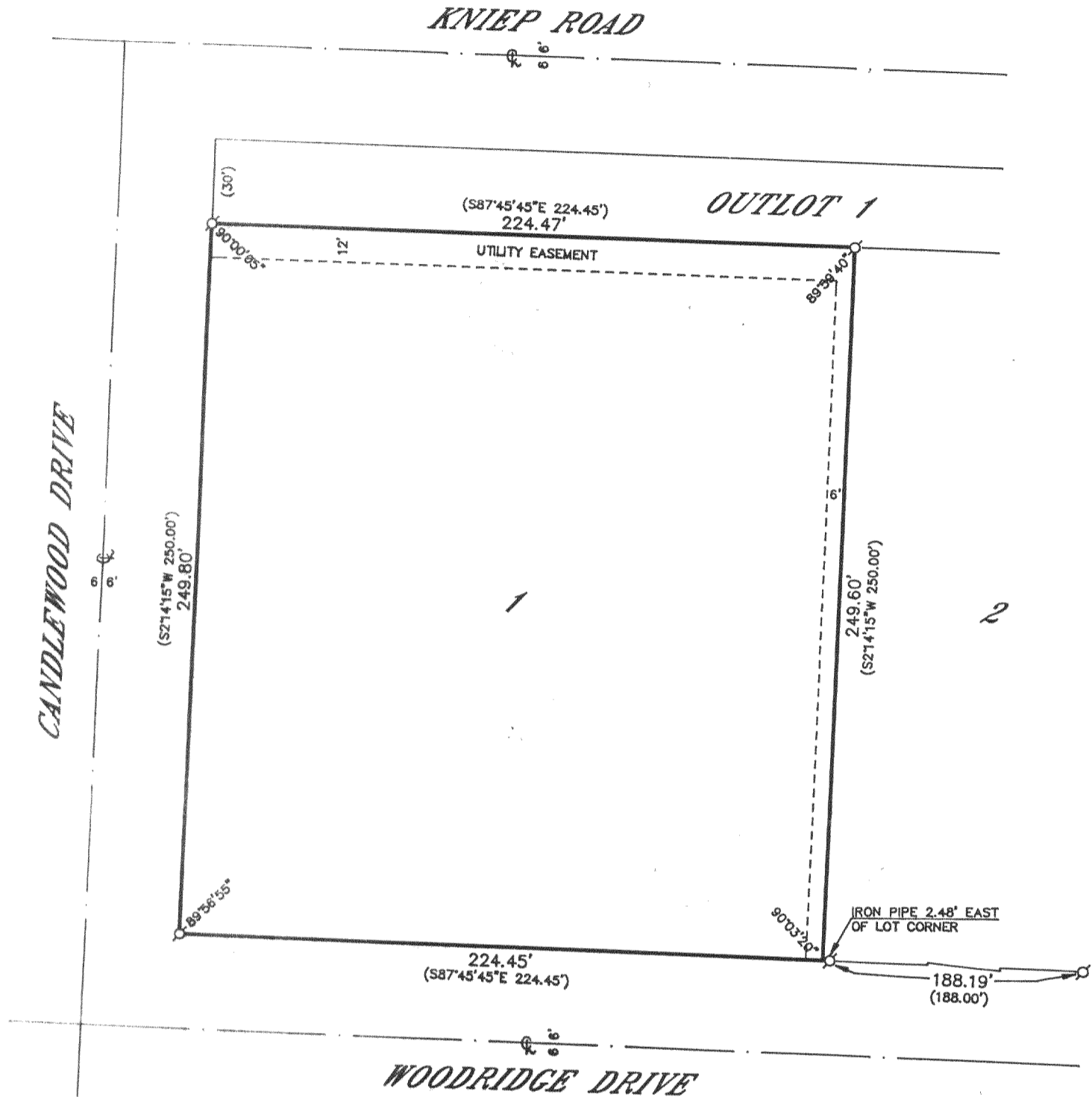

PLAT OF SURVEY OF

LOT 1, BLOCK 4 OF ALPINE TOWER ESTATES,
 LOCATED IN THE NORTHEAST 1/4 OF SECTION
 13, T 3 N, R 17 E, WALWORTH COUNTY,
 WISCONSIN.

ORDERED BY: COLDWELL BANKER, TLC REALTY
 P. O. BOX 324
 EAST TROY, WISCONSIN
 53120

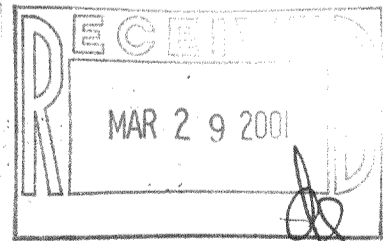

GRAPHIC SCALE

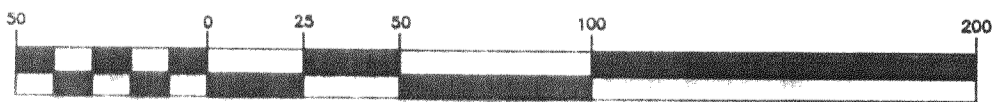

(IN FEET)
 1 inch = 50 ft.

- ⊘—IRON PIPE FOUND
- ∅—IRON ROD FOUND
- CONCRETE MONUMENT FOUND
- IRON PIPE PLACED
- ()—RECORDED AS

I HEREBY CERTIFY THAT I HAVE SURVEYED THE ABOVE DESCRIBED PROPERTY AND THAT THE ABOVE MAP IS A TRUE REPRESENTATION THEREOF AND SHOWS THE SIZE AND LOCATION OF THE PROPERTY, ITS EXTERIOR BOUNDARIES, THE LOCATION OF ALL VISIBLE STRUCTURES AND DIMENSIONS OF ALL PRINCIPAL BUILDINGS THEREON, BOUNDARY FENCES, APPARENT EASEMENTS, ROADWAYS AND VISIBLE ENCROACHMENTS, IF ANY, TO THE BEST OF MY KNOWLEDGE AND BELIEF.

THIS SURVEY IS MADE FOR THE USE OF THE PRESENT OWNERS OF THE PROPERTY AND ALSO THOSE WHO PURCHASE, MORTGAGE OR GUARANTEE THE TITLE THERETO WITHIN ONE (1) YEAR FROM DATE HEREOF.

Robert M. Baerenwald
 ROBERT M. BAERENWALD
 WISCONSIN REGISTERED LAND SURVEYOR, S-1508

Feb. 20, 1998
 DATE JOB NO. 5729

NOTE: THIS IS NOT A CERTIFIED COPY UNLESS SEALED.

KAT-63
 317-514