

# Plat of Survey

of

## Lot 2 of Certified Survey Map No. 3157,

recorded in Vol. 17 of Certified Survey Maps of Walworth County on Page 180, located in the Southeast 1/4 of Section 13, Town 3 North, Range 17 East, Town of LaFayette, Walworth County, Wisconsin.

Surveyed for: **Randy & Nikki Wulf**  
 N6390 Bowers Road  
 Elkhorn, Wisconsin. 53121

Survey Date: Nov. 23, 1999.  
 Revisions:

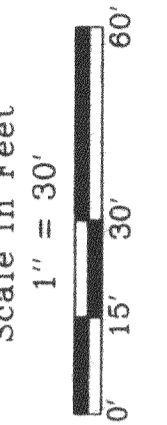

**Jensen & Olson Land Surveying, LLC**  
 45 South Wisconsin Street P.O. Box 322  
 Elkhorn, Wisconsin. 53121  
 Telephone (262) 723-3434  
 Facsimile (262) 723-8044

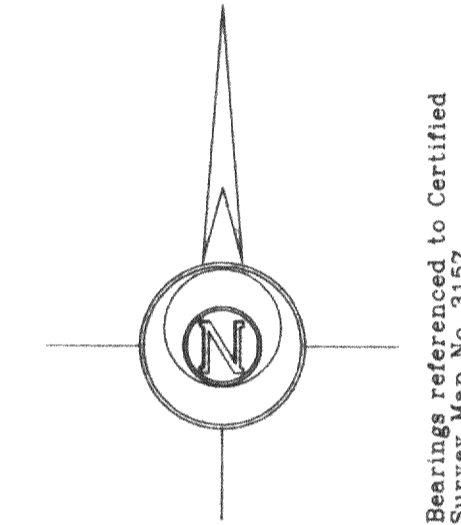
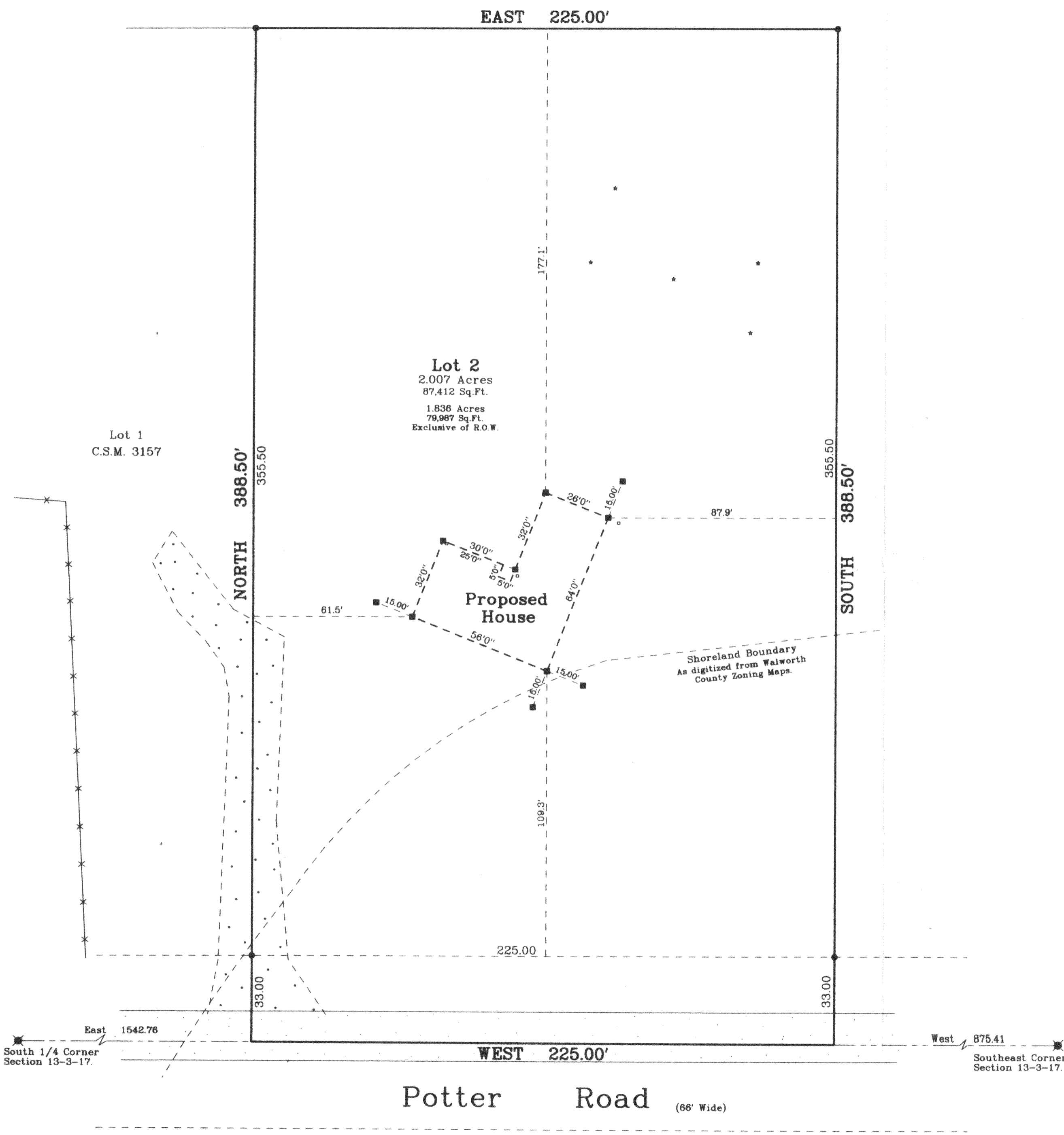

Bearings referenced to Certified Survey Map No. 3157.

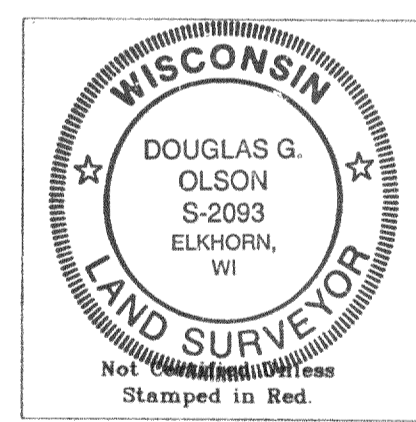

- Notes: 1) This survey plat is not certified unless signed and sealed in red ink.  
 2) This survey is subject to Wisconsin lien laws. This Plat of Survey is the notice of intent to file lien. Lien waiver required.

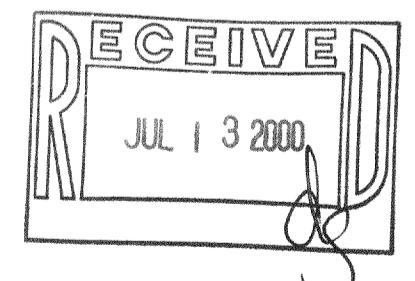

Copyright © 1999 by Jensen & Olson Land Surveying, LLC.  
 All rights reserved. No part of this survey plat may be reproduced or transmitted in any form by any means - graphic, electronic, or mechanical, including photocopying, tracing, or information storage and retrieval systems - without permission in writing from Douglas G. Olson, Jensen & Olson Land Surveying, LLC.

I, Douglas G. Olson, Wisconsin Registered Land Surveyor, do hereby certify that this survey was performed by me or under my direction in full compliance with owners' / agents' instructions and Chapter A-E 7 of the Wisconsin Administrative Code Minimum Standards for Property Surveys, and that this map is an accurate representation thereof to the best of my knowledge and belief.

Date: 11-23-99  
 Douglas G. Olson  
 Wisconsin Registered Land Surveyor - 2093

- Legend
- Found County Section Corner
  - Found Iron Rod
  - Wood Stake Set by others
  - Recorded Information
  - Soil Bolt Stake
  - Asphalt Surface
  - Gravel Surface

Sheet 1 of 1 Sheets  
 Job Reference Number  
**1999.138**

**1999.138**

317-491 KA-3157-2