

# HURLEY ENGINEERING SERVICE, INC.

BROOKFIELD, WISCONSIN

DESCRIPTION: A parcel of land located in the N.W. 1/4 of the N.E. 1/4 of Section 4, Town 3 North, Range 17 East, and the N.W. 1/4 of the N.W. 1/4 of Section 3, Town 3 North, Range 17 East, Walworth County, Wisconsin, described as follows: Commencing at a limestone monument found marking the northwest corner of said Section 3; thence South 89°55'25" West 107.39 feet to a concrete monument marking the southwest corner of said Section 34; thence South 02°39'20" East, 725.00 feet; thence North 88°20'57" East 1380.53 feet; thence South 02°08'26" East 650.48 feet; thence North 88°55'57" East, along the east-west 1/16th line of the said N.W. 1/4 as recorded on C.S.M. No. 693, 702.01 feet; thence North 02°08'26" West, along the east line of the west 3/4 of the north 1/2 of the N.W. 1/4 as fenced, 1256.19 feet; thence South 90°00'00" West, parallel to and 66.00 feet south of the north line of said Section 3, 1982.95 feet; thence North 02°08'11" West 66.05 feet to the point of beginning.

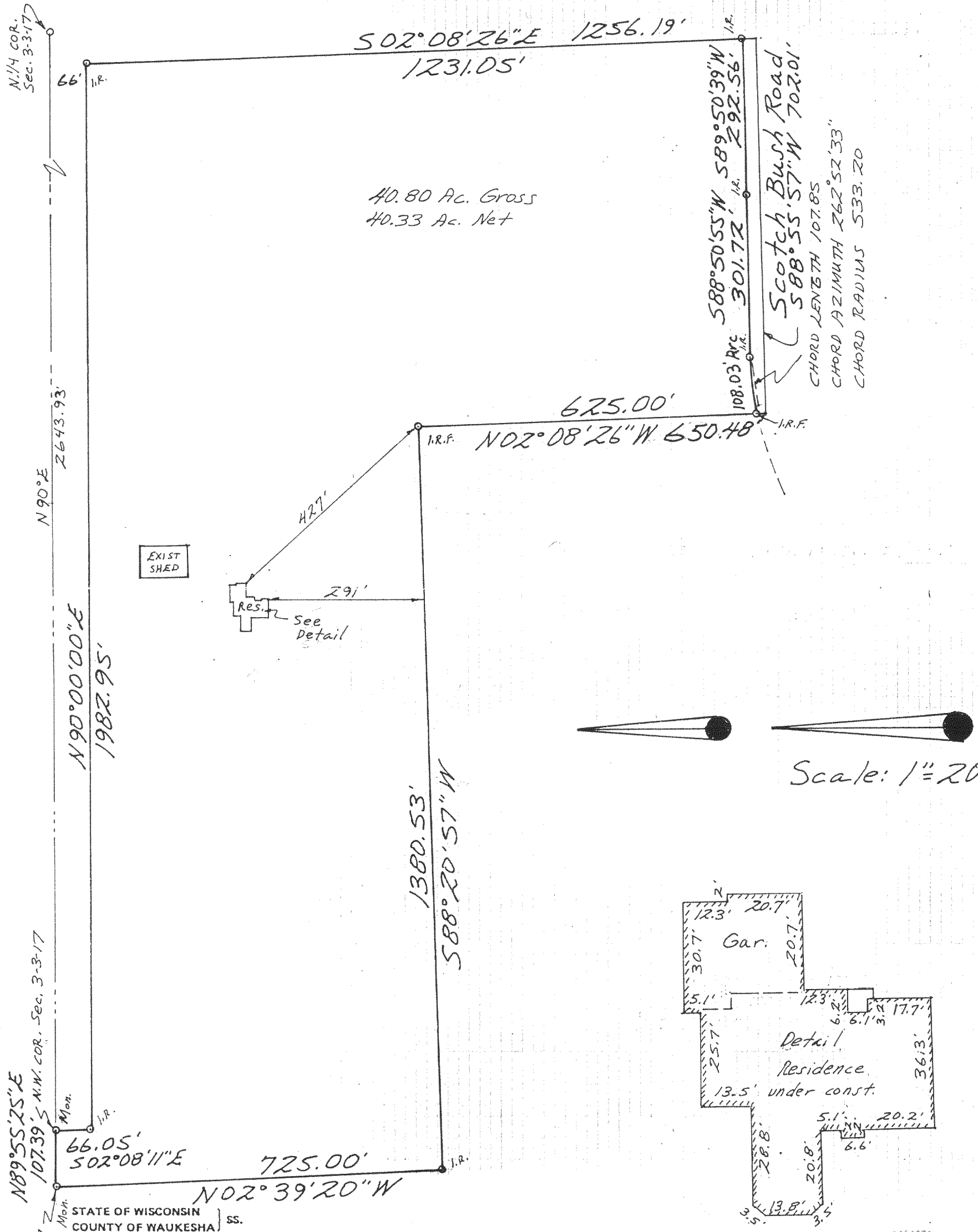

I HAVE SURVEYED THE ABOVE DESCRIBED PROPERTY AND THE ABOVE MAP IS A TRUE REPRESENTATION THEREOF AND SHOWS THE SIZE AND LOCATION OF THE PROPERTY, ITS EXTERIOR BOUNDARIES, THE LOCATION AND DIMENSIONS OF ALL VISIBLE STRUCTURES THEREON, APPARENT EASEMENTS AND ROADWAYS AND VISIBLE ENCROACHMENTS, IF ANY.

THIS SURVEY IS MADE FOR THE EXCLUSIVE USE OF THE PRESENT OWNERS OF THE PROPERTY, AND ALSO THOSE WHO PURCHASE, MORTGAGE, OR GUARANTEE THE TITLE THERETO WITHIN ONE (1) YEAR FROM DATE HEREOF.

And resurveyed 9/17/99. E.A.H.

DATED AT Brookfield, THIS 18<sup>TH</sup> DAY OF July, 19 99. SIGNED: Edward A. Hurley

REGISTERED WISCONSIN LAND SURVEYOR NO. 1185

PHONE: 414-782-8799

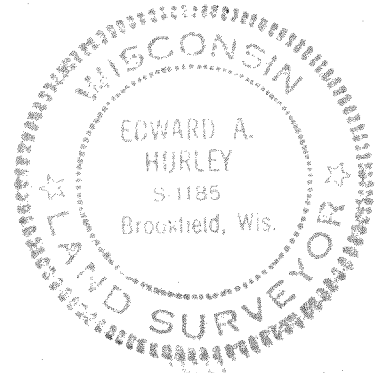

#5798

# HURLEY ENGINEERING SERVICE, INC.

BROOKFIELD, WISCONSIN

DESCRIPTION: A parcel of land located in the N.E. 1/4 of the N.W. 1/4 of Section 4, Town 3 North, Range 17 East, and the N.W. 1/4 of the N.W. 1/4 of Section 3, Town 3 North, Range 17 East, Walworth County, Wisconsin, described as follows: Commencing at a limestone monument found marking the northwest corner of said Section 3; thence South 89°55'25" West 107.39 feet to a concrete monument marking the southwest corner of said Section 34; thence South 02°39'20" East, 725.00 feet; thence North 88°20'57" East 1380.53 feet; thence South 02°08'26" East 650.48 feet; thence North 88°55'57" East, along the east-west 1/16th line of the said N.W. 1/4 as recorded on C.S.M. No. 693, 702.01 feet; thence North 02°08'26" West, along the east line of the west 3/4 of the north 1/2 of the N.W. 1/4 as fenced, 1256.19 feet; thence South 90°00'00" West, parallel to and 66.00 feet south of the north line of said Section 3, 1982.95 feet; thence North 02°08'11" West 66.05 feet to the point of beginning.

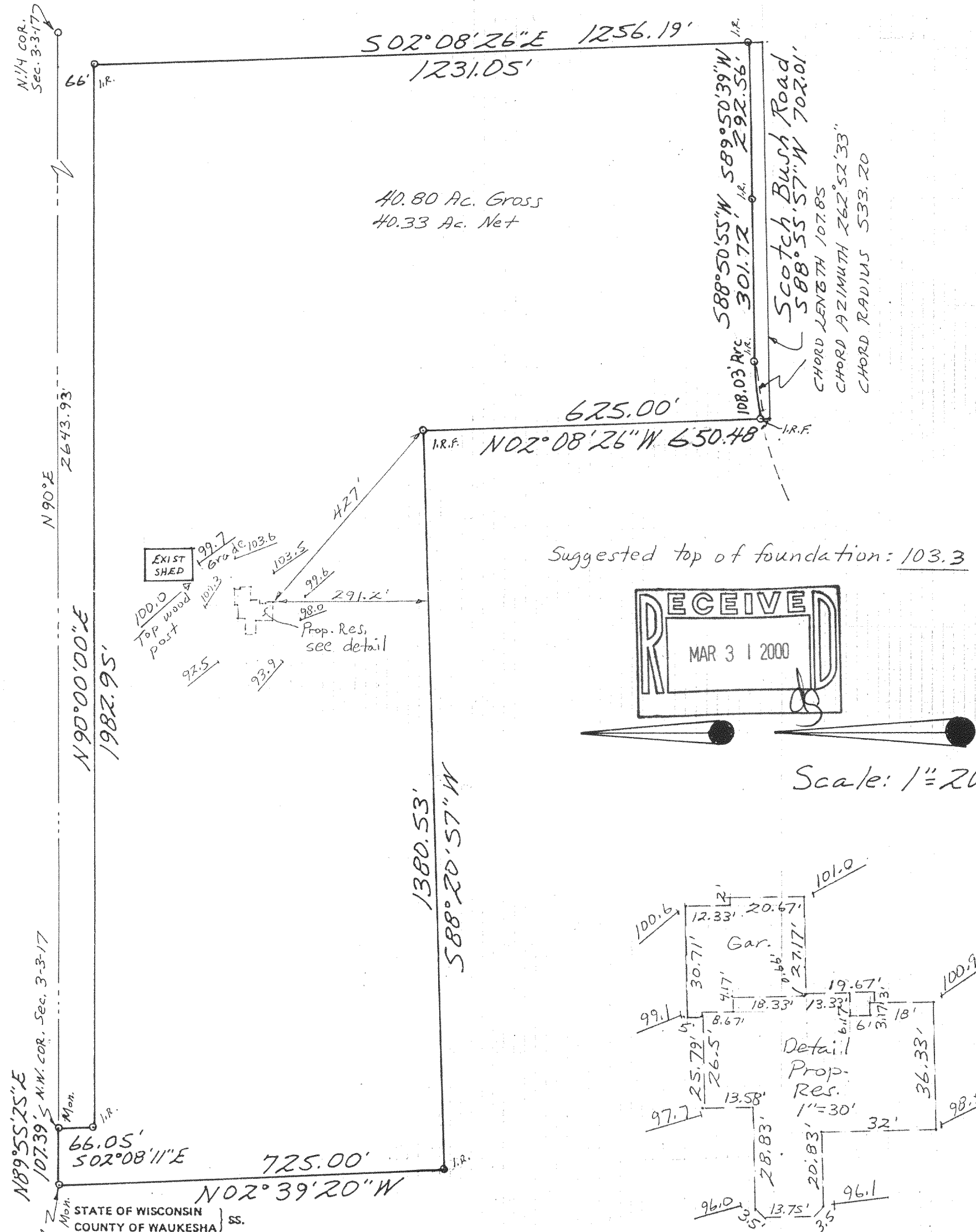

I HAVE SURVEYED THE ABOVE DESCRIBED PROPERTY AND THE ABOVE MAP IS A TRUE REPRESENTATION THEREOF AND SHOWS THE SIZE AND LOCATION OF THE PROPERTY, ITS EXTERIOR BOUNDARIES, THE LOCATION AND DIMENSIONS OF ALL VISIBLE STRUCTURES THEREON, APPARENT EASEMENTS AND ROADWAYS AND VISIBLE ENCROACHMENTS, IF ANY.

THIS SURVEY IS MADE FOR THE EXCLUSIVE USE OF THE PRESENT OWNERS OF THE PROPERTY, AND ALSO THOSE WHO PURCHASE, MORTGAGE, OR GUARANTEE THE TITLE THERETO WITHIN ONE (1) YEAR FROM DATE HEREOF.

DATED AT Brookfield, THIS 18TH DAY OF July, 19 99. SIGNED: Edward A. Hurley

REGISTERED WISCONSIN LAND SURVEYOR NO. 1185

PHONE: 414-782-8799

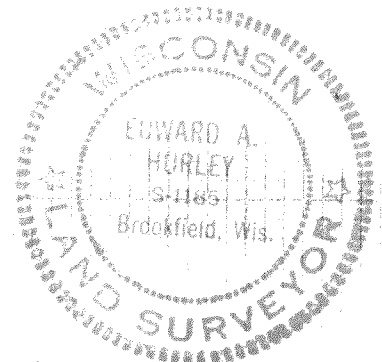

KA-2617-1

317-480