

PLAT OF SURVEY
-OF-

LOT 1, BLOCK 4, ALPINE TOWER ESTATES, A SUBDIVISION LOCATED IN PART OF THE NORTHEAST 1/4 OF SECTION 13, TOWNSHIP 3 NORTH, RANGE 17 EAST OF THE FOURTH PRINCIPAL MERIDIAN IN THE TOWN OF LAFAYETTE, WALWORTH COUNTY, WISCONSIN.

SURVEY FOR: LARRY KEMPKEN & SON CONSTRUCTION

PROPOSED DWELLING WAS STAKED ON ACTUAL CORNERS WITH FIVE FOOT CONTROL ON THE LONGEST HOUSE LINE. THE CONTRACTOR WILL BE RESPONSIBLE TO FIELD VERIFY ALL STAKES FOR LOCATION AND DIMENSION PRIOR TO CONSTRUCTION. THIS OFFICE SHOULD BE NOTIFIED AT ONCE IF ANY DISCREPANCIES OCCUR.

PROPOSED ADDRESS: _____ WOODRIDGE DRIVE PROPOSED YD. GR.: _____ PROPOSED FN. FL.: _____

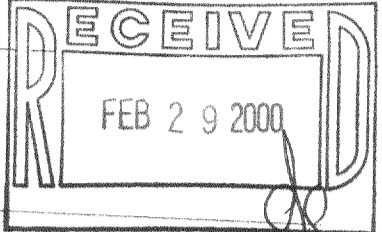
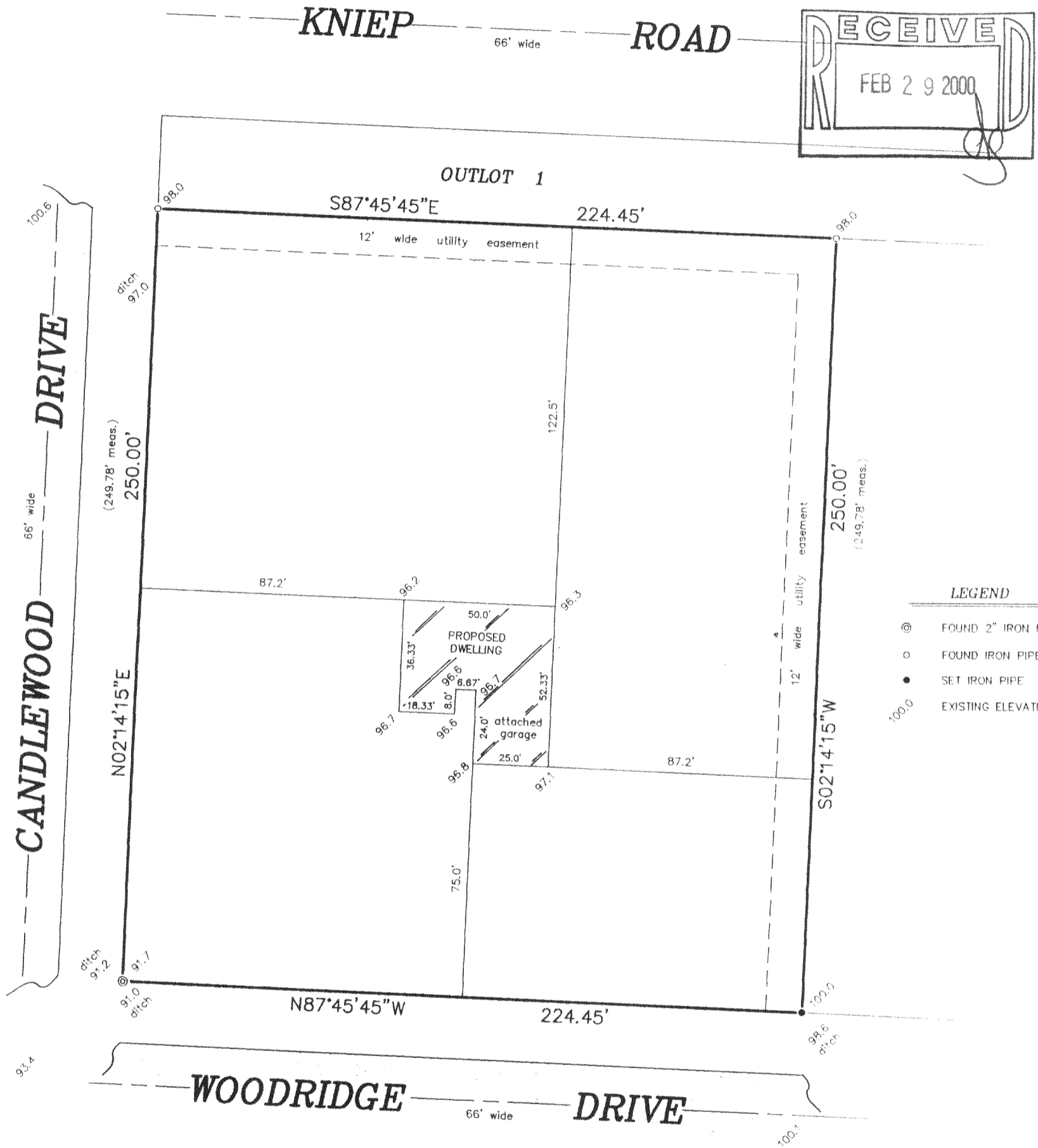

- LEGEND**
- ⊙ FOUND 2" IRON PIPE
 - FOUND IRON PIPE
 - SET IRON PIPE
 - 100.0 EXISTING ELEVATION

"I hereby certify that I have surveyed the above described property and that the above map is a correct representation thereof and shows the size and location of the property, its exterior boundaries, the location of all visible structures and dimensions of all principal buildings thereon, boundary fences, apparent easements, roadways and encroachments, if any."

"This survey is made for the use of the present owners of the property, and those who purchase, mortgage, or guarantee the title thereto within one year from date hereof."

SCALE: 1" = 40'

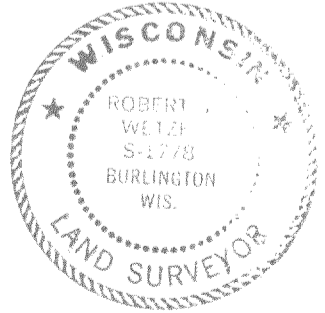

THIS IS NOT AN ORIGINAL PRINT UNLESS THIS SEAL IS RED.

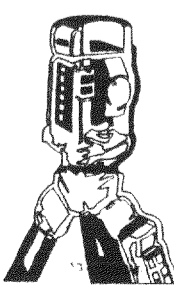

B.W. SURVEYING
LAND SURVEYS
MAPPING AND PLANNING
412 N. PINE STREET
BURLINGTON, WI 53105
(414)-767-0225

Robert J. Wetzel
ROBERT J. WETZEL S-1778

OCTOBER 18, 1999 4214
DATE JOB NUMBER

KAT-63 317-477