

LOT 25 OF BLOCK 2 OF ALPINE TOWER ESTATES, BEING A SUBDIVISION
LOCATED IN PART OF THE NORTHEAST QUARTER (NE 1/4) OF SECTION
13, TOWN 3 NORTH, RANGE 17 EAST, OF THE 4TH P.M., TOWN OF
LA FAYETTE, WALWORTH COUNTY, WISCONSIN.

BUILDER: KETTLE CREEK HOMES, INC.
106 MANCHESTER DRIVE
WAUKESHA, WISCONSIN 53188
(414) 650-7120
FAX: 650-7127

EXISTING TOP OF FOUNDATION ELEVATION: 112.92

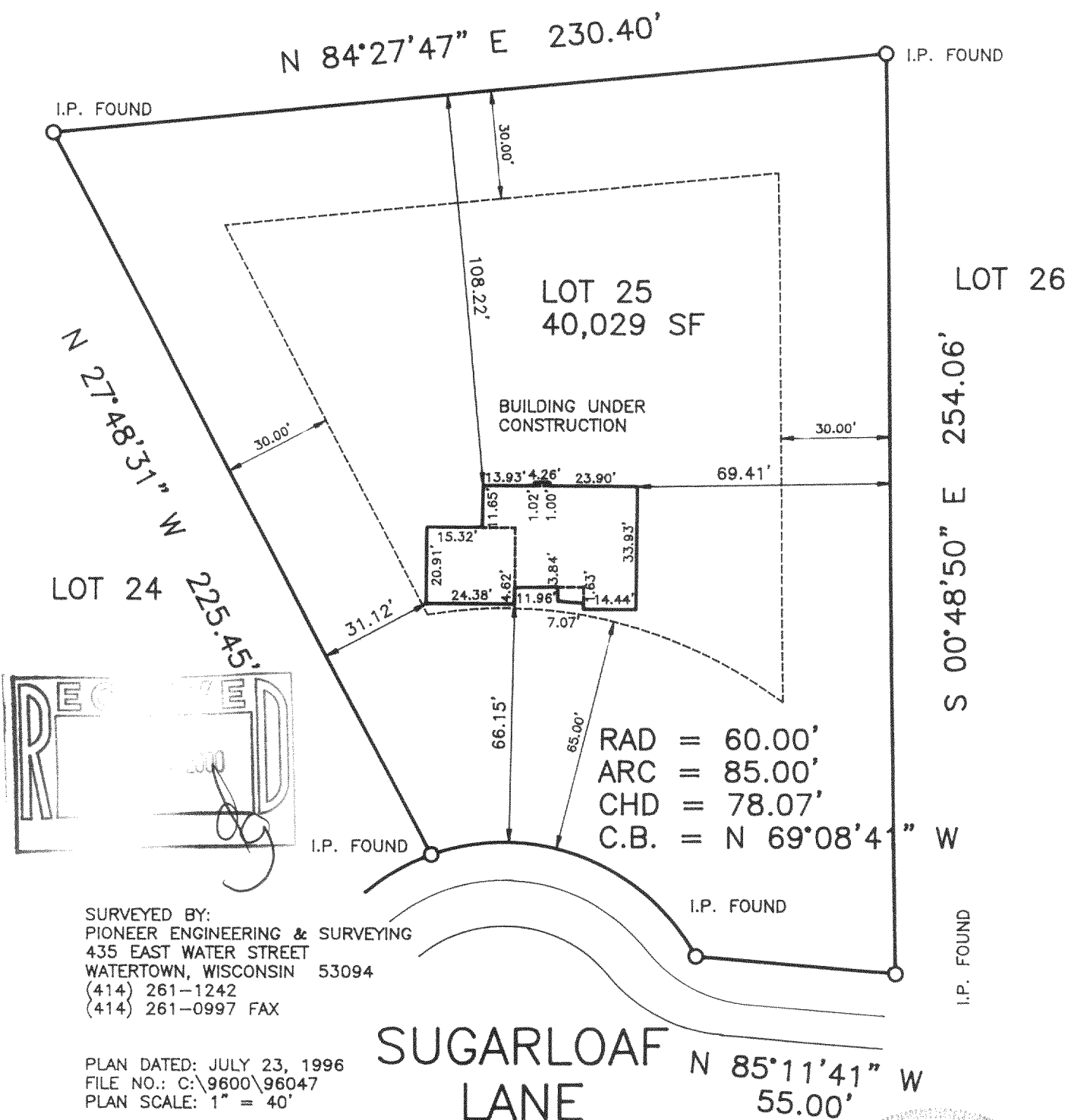
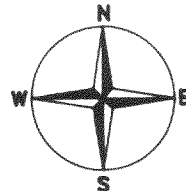

I HAVE SURVEYED THE ABOVE DESCRIBED PROPERTY, AND THE ABOVE MAP IS A TRUE REPRESENTATION THEREOF AND SHOWS THE SIZE AND LOCATION OF THE PROPERTY, ITS EXTERIOR BOUNDARIES, THE LOCATION AND DIMENSIONS OF ALL VISIBLE STRUCTURES THEREON, FENCES, APPARENT EASEMENTS, ROADWAYS AND VISIBLE ENCROACHMENTS.

THIS SURVEY IS MADE FOR THE EXCLUSIVE USE OF THE PRESENT OWNERS OF THE PROPERTY; ALSO THOSE WHO PURCHASE, MORTGAGE OR GUARANTEE THE TITLE THERETO, WITHIN ONE YEAR FROM THE DATE HEREOF, AND TO THEM I WARRANT THE ACCURACY OF SAID SURVEY AND MAP.

REGISTERED LAND SURVEYOR NO. S-2209 - STATE OF WISCONSIN

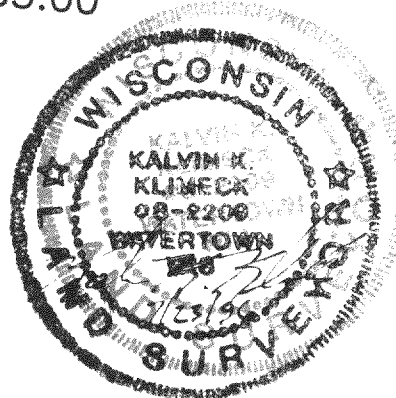

PLAT OF SURVEY

OWNER: KETTLE CREEK HOMES, INC.
106 MANCHESTER DRIVE
WAUKESHA, WISCONSIN 53188
(414) 650-7120
FAX: 650-7127

BUILDER: KETTLE CREEK HOMES, INC.
106 MANCHESTER DRIVE
WAUKESHA, WISCONSIN 53188
(414) 650-7120
FAX: 650-7127

SUGGESTED FIRST FLOOR ELEVATION: 113.55
SUGGESTED TOP OF FOUNDATION: 112.67
SUGGESTED YARD GRADE: 112.00
SUGGESTED TOP OF FOOTING ELEVATION: 104.67

LOT 25 OF BLOCK 2 OF ALPINE TOWER ESTATES, BEING A SUBDIVISION
LOCATED IN PART OF THE NORTHEAST QUARTER (NE 1/4) OF SECTION
13, TOWN 3 NORTH, RANGE 17 EAST, OF THE 4TH P.M., TOWN OF
LA FAYETTE, WALWORTH COUNTY, WISCONSIN.

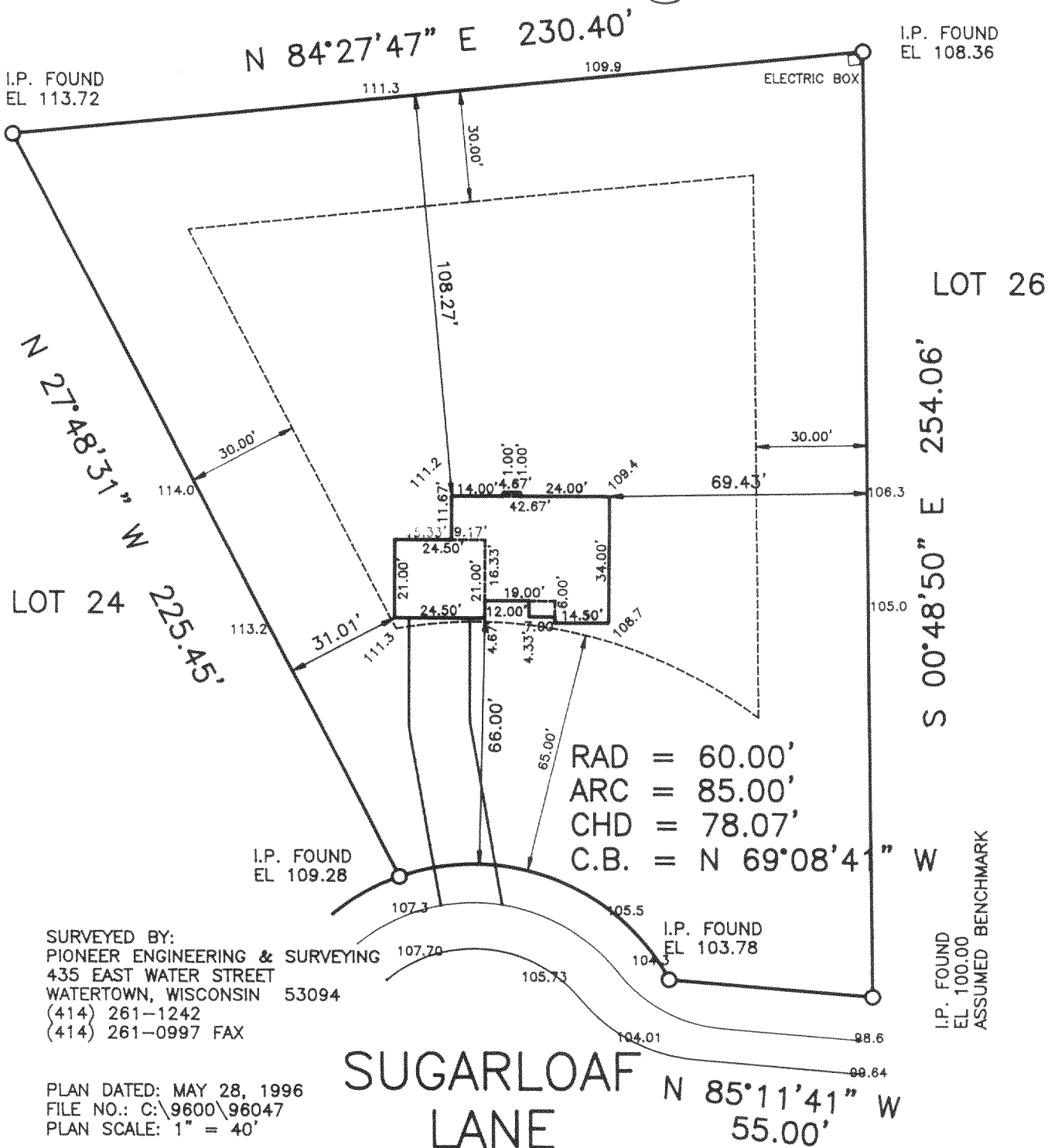
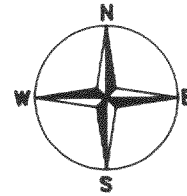
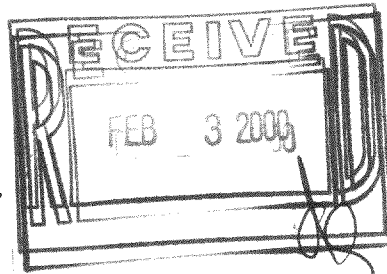

SURVEYED BY:
PIONEER ENGINEERING & SURVEYING
435 EAST WATER STREET
WATERTOWN, WISCONSIN 53094
(414) 261-1242
(414) 261-0997 FAX

PLAN DATED: MAY 28, 1996
FILE NO.: C:\9600\96047
PLAN SCALE: 1" = 40'

SUGARLOAF
LANE

I HAVE SURVEYED THE ABOVE DESCRIBED PROPERTY, AND
THE ABOVE MAP IS A TRUE REPRESENTATION THEREOF AND
SHOWS THE SIZE AND LOCATION OF THE PROPERTY, ITS
EXTERIOR BOUNDARIES, THE LOCATION AND DIMENSIONS OF
ALL VISIBLE STRUCTURES THEREON, FENCES, APPARENT
EASEMENTS, ROADWAYS AND VISIBLE ENCROACHMENTS.

THIS SURVEY IS MADE FOR THE EXCLUSIVE USE OF THE PRE-
SENT OWNERS OF THE PROPERTY; ALSO THOSE WHO PUR-
CHASE, MORTGAGE OR GUARANTEE THE TITLE THERETO, WITHIN
ONE YEAR FROM THE DATE HEREOF, AND TO THEM I WARRANT
THE ACCURACY OF SAID SURVEY AND MAP.

REGISTERED LAND SURVEYOR NO. S-2209 - STATE OF WISCONSIN

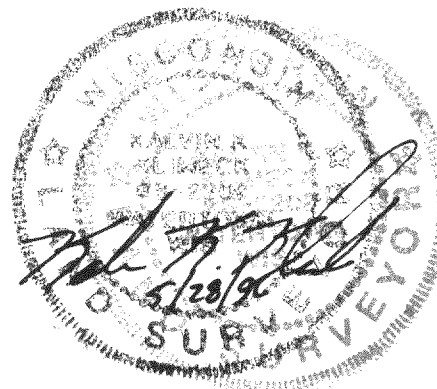

KAT-47

317-472