

PLAT OF SURVEY

LOCATION: W3034 LaFayette Drive, LaFayette, Wisconsin

LEGAL DESCRIPTION: Lot 11 in SUGAR CREEK FARMS, located in the East 1/2 of the Northeast 1/4 of Section 11, Town 3 North, Range 17 East, in the Town of LaFayette, Walworth County, Wisconsin.

September 14, 1999

Survey NO. 4117-B

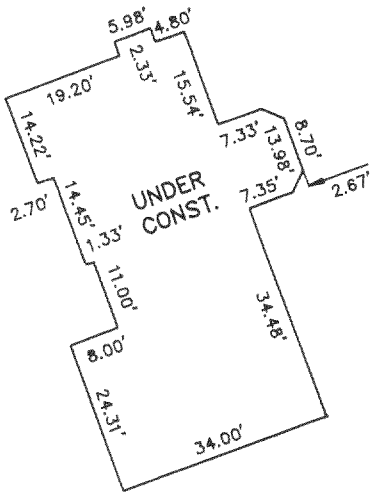

HOUSE DETAIL
SCALE 1" = 30'

SCALE
1" = 60'



N 16°44'50" E
480.22'

S 86°47'33" W
231.57'

FIN. GRD.
110.98

550.00'
N 01°47'39" W

80.39'

125.90'

97.43'

101.63'

SEE HOUSE
DETAIL

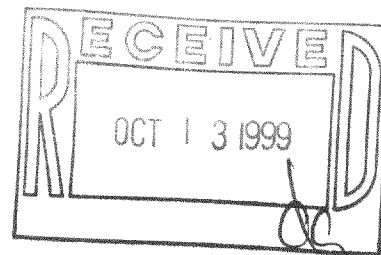

119.74'
RAD.=130.00'
CHD.=115.55'
S 33°38'40" E

**LAFAYETTE
DRIVE**
(66' R/W)

323.35'
S 86°34'58" W

METROPOLITAN ENTERPRISES, INC.
REGISTERED LAND SURVEYORS

9415 W. FOREST HOME AVE., SUITE 202, HALES CORNERS, WI 53130
PH. 529-5380 FAX 529-9787

I HEREBY CERTIFY THAT I HAVE SURVEYED THE ABOVE DESCRIBED PROPERTY AND THAT THE ABOVE MAP IS A TRUE REPRESENTATION THEREOF AND SHOWS THE SIZE AND LOCATION OF THE PROPERTY, ITS EXTERIOR BOUNDARIES, THE LOCATION OF ALL VISIBLE STRUCTURES AND DIMENSIONS OF ALL PRINCIPAL BUILDINGS THEREON, BOUNDARY FENCES, APPARENT EASEMENTS AND ROADWAYS AND VISIBLE ENCROACHMENTS, IF ANY.

THIS SURVEY IS MADE FOR THE EXCLUSIVE USE OF THE PRESENT OWNERS OF THE PROPERTY, AND ALSO THOSE WHO PURCHASE, MORTGAGE, OR GUARANTEE THE TITLE THERETO WITHIN ONE (1) YEAR FROM DATE HEREOF.

SIGNED Wayne D. Mickelson

Wayne D. Mickelson
Registered Land Surveyor S-1349

KS-11
317-464